Murder Conviction in DC Slaying

A jury convicted Marion A. Carr Friday of first-degree murder and five other felonies, then met privately with deputy district attorneys to explain the verdict.

Carr, a purported Black Guerrilla Family soldier, was convicted in the slaying of Jerry Wade in Daly City last March 9.

Wade's girlfriend, Barbara Rhodes, and her cousin, David Twine, were each shot in the head but survived.

Carr, who testified that he was playing pool and visiting clubs at the time of the bloodbath, also was convicted of two counts of attempted murder, burglary, conspiracy and robbery.

The jury found untrue, however, an allegation that Carr committed great bodily harm upon Wade.

Prosecutor Clifford Cretan had told jurors that they could convict Carr of first-degree murder if they believed the triggerman, or they could convict him of first-degree murder under the law which holds all who participate in a robbery guilty of murder if a death takes place.

Jurors willing to discuss their verdict after it was returned to San Mateo County Superior Court Judge Robert E. Carey would only do so in a secluded meeting with Cretan and his colleagues.

Security for the trial was unprecedented, as jurors were never allowed to roam corridors at recesses. A bailiff accompanied them at recesses to a private room.

Judge Carey scheduled sentencing for Sept. 22. Carr faces a maximum penalty of life imprisonment.

Fitzgerald, a self-proclaimed soldier in the Black Guerrilla Family, has been sentenced to life in prison after pleading guilty to first-degree murder.

An alleged third suspect, Ernest Townes, faces trial on the same charges as Carr on Sept. 12.

But according to Fitzgerald's testimony, Townes left the apartment before the violence. Fitzgerald said that Townes had been an intended victim of violence because of an alleged bum dope deal, but Townes fingered Wade as a source of dope, money and diamonds.

Cretan said that jurors who talked with him revealed that they believed Fitzgerald's testimony that the violence was approved by reputed Black Guerrilla Family leader Willie Tate.

Jurors related that they believed Fitzgerald's testimony, as well a the identification of Carr by Twine and Miss Rhodes, but had a reasonable doubt that Carr was Wade's assailant because the claim by Fitzgerald was uncorroborated.

Fitzgerald, his 6-foot-7 frame demanding attention, took jurors through a long account of violence, as he described in detail the victim's pleas for life and the bloodshed which followed.

Carr, however, denied that he was with Fitzgerald.

He said that he knew Willie Tate, but that the visit to Tate's Berkeley home as described by Fitzberald was for the purpose of his discussing a job offer, not to outline crime and violence.

Carr's attorney, Philip S. Barnett of San Bruno, had asked jurors to disregard Fitzgerald's testimony, contending that Fitzgerald was lying in order to gain favor with state officials for an early release from prison.

Council Okays Police Contract

The Daly City Council Monday approved, 4-0, to a second, six-month contract with the Broadmoor Police Protection District.

Broadmoor's Police Commission is expected to approve the new temporary contract, tonight.

The contract is slated to go into effect Thursday at 12:01 a.m., providing protection to the unincorporated area under the supervision of the Daly City Police Department.

There was little discussion of the contract proposal before the City Council took its vote. Councilman Anthony Giammona, who has voted against a contract with Broadmoor in the past, was not present.

City Atty. Albert Polonsky told the council there has not been a decision from the state District Court of Appeal on the fate of a previously proposed seven-year contract.

The seven-year contract, approved by both the council and commission, was halted after a suit was filed by nine Broadmoor and Daly City residents, who protested the proposed pact, because it could not be cancelled.

San Mateo County Superior Court Judge Melvin E. Cohn ruled in June that the contract could not be signed without a "reasonable" cancellaton clause. His action is the subject of the appeal.

Polonsky said the request for a ruling by the Appellate Court appears to be taking "an unusual period of time."

He reminded the council that the temporary con-

—See OKAYED, Page 2

NORTH COUNTY EDITION

THE POST

Vol. 31, No. 35 DELIVERED EVERY WEDNESDAY MORNING WEDNESDAY, AUGUST 31, 1977

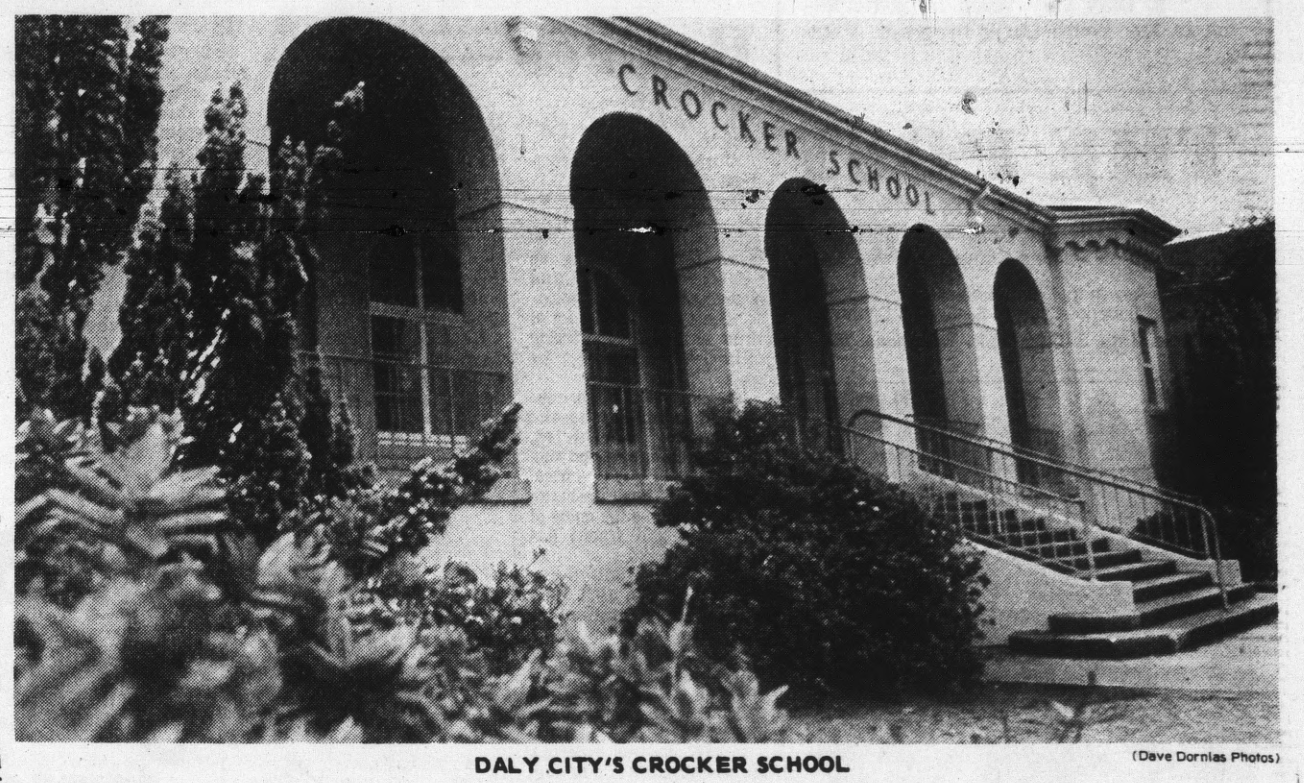

DALY CITY'S CROCKER SCHOOL (Dave Dornias Photos)

Rustic appearance betrays delapidated conditions

Crocker Rustic But Delapidated

School in Jeopardy

By BILL HURSCHMANN

Daly City's Crocker School, despite its rustic charm, is delapidated and inadequate, Jefferson Elementary School District administrators said this week.

The 42-year-old school must be torn down and rebuilt within tht next two years, or be closed permanently, revealed Pete Hansen, district superintendent.

The school district had hoped to receive $1.6 million in federal funds for school reconstruction, but were denied that money this week.

Now, the district must look elsewhere for financing of the project — or face the possibility of its permanent closure.

Located at 649 Bellevue Ave., on the east side of Daly City, the school will house 180 kindergarten through third graders this fall.

The school suffers from a multitude of hazards: substandard classrooms, inadequate plumbing, inadequate electrical outlets and capacity, an outdated intercom system, insufficient playground space, and leaky ceilings. One classroom even is infested with fleas.

JESD has continued upkeep at the school, but Hansen believes it soon will reach the point where maintenance is too costly.

The school is composed of two separate buildings.

In the main wing, six classrooms, two other rooms — which double as classrooms at times—and limited office space exist. The newer building, built in the late 1950s, houses kindergarteners and the multi-use room, which doubles as a library/cafeteria.

Sandra Williamson, now in her third year as Crocker principal, explained some of the school's problems:

"There are no telephones in the classrooms and our present intercom system is outdated. If many teachers are using the electrical plugs for showing movies, we'll blow a fuse. Teachers must share their lounge area with a classroom. There are no sinks in the classrooms, limiting creativity projects. There's little storage space — we use every cubby-hole. There's not enough ventilation in the bathrooms. The heating is bad in the downstairs rooms."

Mrs. Williamson added that the classrooms have a claustrophobic nature, with old window panes making it impossible to see outside.

Ted Petersen, supervisor

—See CROCKER, Page 2

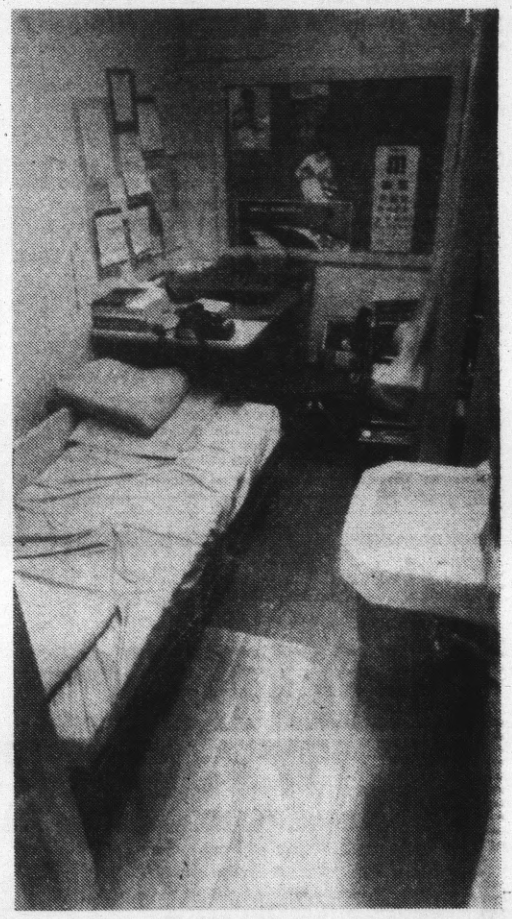

CRAMPED QUARTERS

Small rooms exist at Crocker School

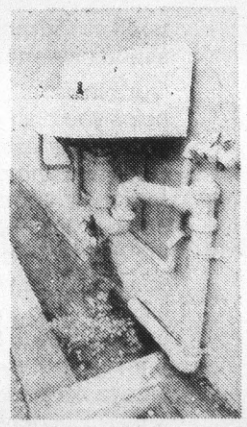

POOR FACILITIES

Crocker's outdoor plumbing

Vehicle Chief Retires

30 Years Later—

By NANCY STANCILL

When Joe Intaschi became Daly City's first motor vehicle supervisor 30 years ago, there wasn't much to supervise.

"When I first came, the city owned three police patrol cars, one motorcycle, five fire trucks and about six trucks and street sweepers," Intaschi recalled.

Today, 30 years to the day later, Intaschi retires as head of a mighty, 198-vehicle fleet.

The mild-mannered, 60-year-old supervisor had a few parting words for city employes who use the assorted cars, trucks, tractors, street sweepers and lawnmowers that come under the motor vehicle division's domain.

"Take it easy, fellows," he comented. "They belong to the public."

The growth of the motor vehicle fleet has meant the growth of Daly City to Intaschi.

"I've grown with it. I've even grown out of my hair," the man with the shiny pate joked.

Intaschi's gentle humor has brightened many a day for the eight employes he supervises. The division, located in the city's corporation yard on Niantic Avenue, maintains all the vehicles the city owns.

The division is experienced in all phases of repair, but sometimes contracts for body and fender work because of the bulk of work it handles.

When Intaschi started working for the city — he was his own supervisor,

—See RETIRES, Page 2

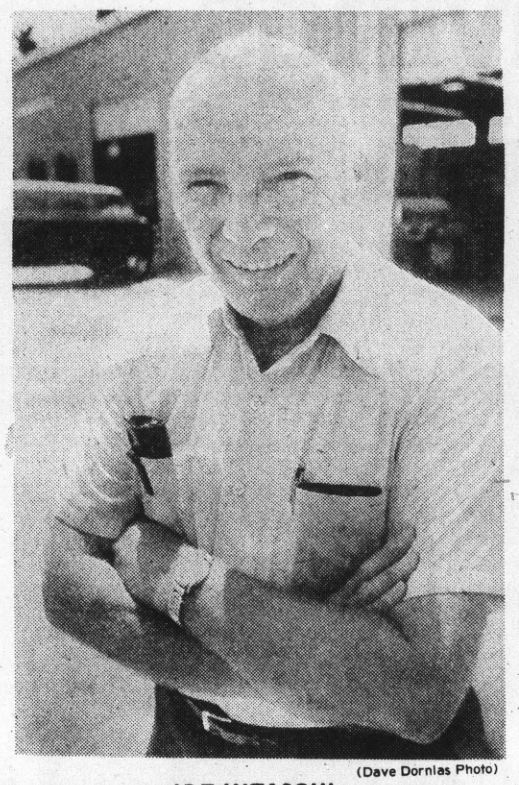

(Dave Dornias Photo)

JOE INTASCHI

He's retiring today

Mussel Rock Hearing Thursday

Daly City officials are hoping for the best and preparing for the worst as they gird themselves for a Thursday hearing on the Mussel Rock dump.

A special, three-member panel of the San Francisco Bay Regional Water Quality Control Board is to hear evidence and make a recommendation Thursday morning on whether the city should be allowed to continue operation of the Coastside dump through Feb. 15, 1978.

The hearing will be at 9:30 a.m. in the Daly City Council Chambers.

The dump was scheduled to be closed Aug. 15, but the city has requested that it be used until the Mussel Rock Transfer Station is completed in about six months.

City Manager David Rowe has found cause for optimism in a summary report, sent to the WQCB members by Executive Director Fred Dierker.

Rowe pointed out that Dierker made no advance recommendation on closing the dump immediately.

Dierker's report said the executive director would make a recommendation on the matter "following the hearing."

Rowe said the absence of a position was unusual, and that he took heart in the fact Dierker didn't give a negative recommendation.

However, the report does include a memo from a staffer to the executive director which states, "Given the clear threat to water quality, and given the availability of interim disposal methods prior to Daly City's completing its own transfer station, I believe the board should require the city to close the site forthwith."

The memo to Dierker is signed by staffer M. Hossain Kazemi, who pointed out the danger of possible pollution of the ocean, due to landslides at the dump site.

"The entire land mass, including the deposited refuse, is sliding toward the ocean and each day's 200 tons of refuse makes the problem bigger," the memo continues. "The site presents a clear threat to water quality, and an exceptionally strong case can be made for its closure at the earliest possible date."

Dierker, however, said only that the board should decide whether "in light of the water quality problems posed by the site, site closure should be tied to any specific alternative proposed by the city, or whether closure should be accomplished at the earliest date at which a reasonable disposal alternative can be found."

Daly City has argued that closing the dump would force the city's taxpayers to spend at least $240,000 extra to use another jurisdiction's garbage facilities, such as the San Francisco transfer station or the Mountain View dump.

Rowe has pointed out that not only does Daly City spawn 120 tons of garbage daily, but that Pacifica adds another 70 tons to the present dumping load at Mussel Rock.

Rowe met last Thursday with several Daly City and Pacifica council members and officials to plan their strategy for Thursday's panel hearing.

He said detailed presentations will be given by representatives of the two cities and two scavenger companies.

Though Rowe did not further comment on the discussion at the closed meeting, sources indicated that the possibility of litigation in the event of a negative decision of the WQCB was discussed.

MAKE A NOTE!

A Complete PRINTING SERVICE is available to you at Times Printing . . .

- Quality Commercial Printing
- On-Time Delivery
- Snap-Out Business Forms
- Brochures Catalogs Publications etc.
- Quick Delivery for Camera-Ready Copy
- Offset and Letterpress
- A Sales Staff for Your Convenience

TIMES PRINTING

For estimate call 348-4400

1100 S. Amphlett Blvd. San Mateo, California

Colma K-Mart

Developer Intervenes in Suit

The developer of the K-Mart complex proposed for Colma has intervened in the suit brought by opponents of the development against the Colma City Council and City Clerk.

As a result, the hearing on the request for a writ of mandate has been rescheduled to Oct. 11 in San Mateo County Superior Court.

The matter originally was scheduled for an Aug. 31 hearing.

Attorneys for E. N. Maisel, the Michigan developer of the 10,000 square foot store to be built on El Camino Real, requested last week that they be allowed to speak for the developer in the case.

The petition for a writ, filed two weeks ago by San Francisco attorney James Paul Green on behalf of Colma resident Domenic Martini, requests that City Clerk Frances Liston and the City Council be required to certify for election a petition of 71 city voters.

The 71 petitioners, about one-third of the city's voters, want a referendum on whether the K-Mart should be allowed a zoning change and use permit.

The council has granted the developer the rezoning and use permit, but construction will have to wait until the court matter is settled, according to Colma's City Attorney Robert Cornell.

According to Cornell, the Maisel attorneys were willing to abide by the original court date of Aug. 31, but Green requested more time to prepare his case.

The council declined to certify the petition, which Cornell had studied and concluded was "improperly drafted."

Cornell said the petition "failed to meet the legal requirements for either a referendum or an initiative."

Green has charged in his petition for a writ that Mrs. Liston failed to provide correct information and thus contributed to the petition being judged faulty.

Okayed

—From Page 1

tract contains a clause that states "by execution of this agreement it is not deemed to be a termination, suspension or voiding of the approval of that certain long-term contract which had heretofore been approved by both district and city."

Polonsky said, "It is solely a temporary contract."

John McCloskey and DeanDavenport, two of the three Broadmoor police commissioners, were in the audience, but did not address the council.

Both commissioners said after the meeting that they were "pleased" with the council's action.

Davenport said the contract will put back to work the seven Broadmoor police employes, who have been on a leave of absence since shortly after the first temporary contract with Daly City expired June 30. That contract began Jan. 1, 1977, as a result of the inability of the Broadmoor district to get insurance coverage.

Three of the Broadmoor employes are on sick leave.

Davenport also alluded to the district's current financial situation, stating the temporary contract would allow payment to be deferred until December 1977 and February 1978.

The district has run out of money, but will be enriched when tax levies are paid in December.

The contract would:

- Cost the Broadmoor district $103,000 for service through Feb. 28, 1978.
- Provide for the employment of district personnel at the same rate of pay, but not necessarily within the Daly City Police Department.
- Provide all "necessary police services," but not include operation of the Broadmoor police station building on 88th Street.
- Provide for a 30-day cancellation clause.

In other business, the City Council adopted a final tax rate of $1.62 per $100 of assessed valuation, which the council earlier had decided would be the rate for 1977-78. The new level is a decrease from last year's $1.99 rate. But the council noted assessed property has increased in value from $210.6 million to a new high of $304.5 million.

The council set a Sept. 12 public hearing date for establishing a residential rehabilitation boundary, a general description of the program and a plan for carrying out the federal government-funded loan program.

The council also approved an agreement with the San Mateo County Housing Authority to develop Bayshore Park at the Midway Village Housing Project.

The council formally accepted $423,794 in Title II and $1,845,432 in Title VI Comprehensive Employment Training Act (CETA) funding.

Inside Today

*** A Jefferson Elementary School District fact-finding panel found itself split on major issues. Page 13.**

*** A Daly City youth is participating in the Youth Corps program. Page 3.**

THE POST

SAN MATEO POST

J. HART CLINTON, Editor and Publisher
Amphlett Printing Company, Owner

The Post is a newspaper of general circulation established as such in the Superior Court of San Mateo County.

Subscription Rate, $10.00 Year. Telephone 589-1234

Retires

—From Page 1

chief mechanic and worker.

"I was a one-man department," he smiled.

But in recent years, his job has been primarily administrative, as he has taken care of setting up vehicle standards and ordering all new purchases.

"But I have spent a lot of time in the shop offering opinions and advice," he said.

Intaschi has been concerned about saving the city money on vehicles, ordering compacts and subcompacts in many cases. He also has begun rebuilding vehicles, as the costs of new cars and trucks has soared.

"In 1969, a police car was $1,900. In 1977, it's $5,400," he commented. "You can't rebuild police cars, but you can rebuild trucks. It makes sense to rebuild a fire truck for $30,000, when it costs $70,000 new."

In 1947, he was ordering the same brands of automobiles he has ordered in recent years, but "they are a lot harder to fix now."

Intaschi remembers buying his first car when he was 15 or 16, a model T Ford.

He was living in Daly City then, having moved there from his birthplace of San Bruno. He attended Daly City schools but left the city as a young man for the U.S. Marines.

After 10 years in the Marines, Intaschi returned to Daly City to accept the motor vehicle job.

He and his wife Marie raised a daughter, who's now "an aspiring actress in New York."

The Intaschis plan to move to San Jose as soon as their new home is completed there.

"I don't know as many people in Daly City any more," he said. "I remember it when there were only 10,000 people and it was mostly farms."

In San Jose, Intaschi plans to pursue such hobbies as fishing and traveling and eventually will probably seek some part-time work.

He adds that much of his time will be spent "tinkering with cars and anything else mechanical."

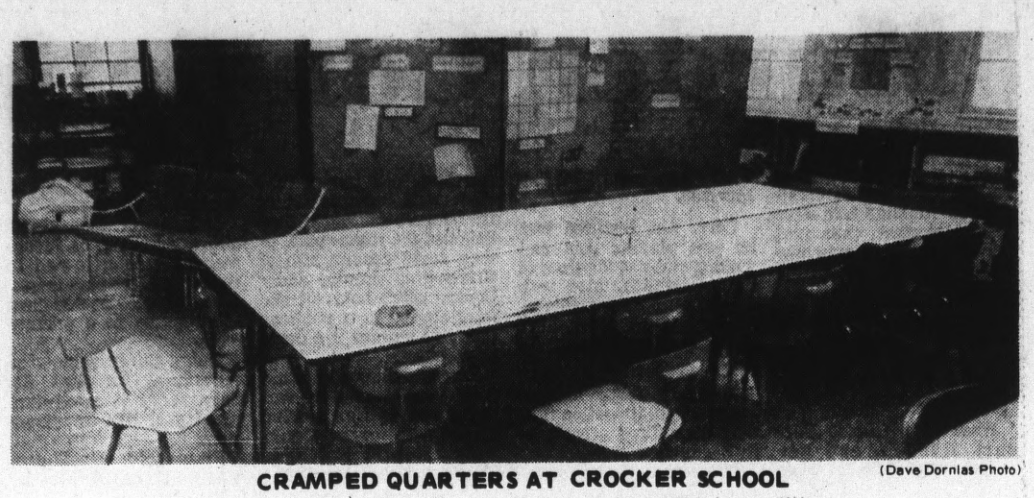

CRAMPED QUARTERS AT CROCKER SCHOOL (Dave Dornias Photo)

Teachers lounge doubles with classroom separated by partition

Crocker

—From Page 1

of project development and evaluation for the district, has a plan for the reconstruction of Crocker — if the money is ever available.

"We'll demolish the old building, regrade the site and rebuild," he said.

"We'll also double the size of the play area. The new school will be a two-story building with nine classrooms." Petersen said recent site studies and borings have shown the site is a good one for construction.

If the school is ever rebuilt, the district could enlarge it to accommodate kindergarten through sixth grade students. George Washington School, four blocks away, also would become K-6, and General Pershing School, 1½ blocks away, would be closed.

JESD now, however, is in the midst of a dilemma. It will continue to pursue the possibility of federal funding, but if that fails, voters will be asked to approve a bond issue for reconstruction. However, district officials concede that the chance of that approval would be unlikely.

The ultimate solution might involve busing, it is pointed out.

The 180 students — about one-third of which are Spanish, another third black; the rest a mixture — would have to be transported to the other side of town, where classroom space is available.

And, as Supt. Hansen pointed out, "It's reaching the point where, obviously, we are going to have to do something, and do it soon."

DAN HOWARD'S MATERNITY FACTORY OUTLET

RED • TAG PRE-FALL SALE! ½ OFF on Tops, Dresses, Pant Suits

Sale ends Sept. 7

2304 EL CAMINO • SAN MATEO
½ Mile North Hillsdale Center

PHONE 341-3474

HOURS: MON & THURS 10-9
TUES., WED., FRI., SAT. 10-6
SUNDAY 12-5

BANKAMERICARD master charge

ZALES

Men's Diamond Rings!

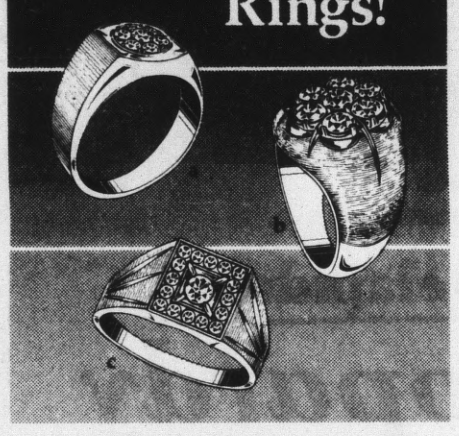

A man can find the newest looks and styles in 14 karat gold diamond rings at The Diamond Store.

a. 7 Diamonds set in Florentine finish, $550
b. 7 Diamonds, ½ carat total weight*, two-tone, $450
c. 17 Diamonds, ½ carat total weight* in Florentine, $525

Open a Zales account or use one of five national credit plans
Zales Revolving Charge • Zales Custom Charge
VISA • Master Charge • American Express
Diners Club • Carte Blanche • Layaway

ZALES
The Diamond Store

SAN MATEO, Hillsdale Shopping Center—345-7973
SAN BRUNO, Tanforan Park Shopping Center—873-5515
. . . UPPER level, next to Sears
DALY CITY, Westlake Shopping Center—756-6404
And 15 other great Zales to serve you in Northern California

*Price may vary according to exact diamond weight. Illustrations enlarged.

Notice

Messages concerning distribution or delivery of the North County Post should be telephoned between 8:30 a.m. and 5:30 p.m. (589-1234) or sent in writing to the North County Post, 205 W. Angus Ave., San Bruno, Ca. 94066.

Take a wise look at your savings program.

Before you lock up all your funds in a long-term certificate account, your Best Financial Friend offers a wise alternative.

Move your funds to Citizens Savings. Through a Balanced Savings Program, you can receive the high interest you want, yet maintain availability of funds, and avoid penalties for early withdrawal from certificate accounts.

Look at Citizens' special benefits for serious savers:

Our Financial Overview Quarterly Statement helps you plan and control your family finances. This single statement shows all of your family's certificate and passbook accounts on deposit with us. It reports every transaction on every account for the quarter and keeps you up-to-date on interest earnings and maturity dates. And you'll receive our Family Financial Forecaster budget-planning guide, safe deposit box, photocopy service, travelers checks, and other services available with a $1,000 minimum balance.

Ask a Citizens savings counselor to set up a Balanced Savings Program for you so you may enjoy all the benefits you deserve for your family's funds.

Whoo Is Your Best Financial Friend?

CITIZENS SAVINGS AND LOAN ASSOCIATION ...That's Whoo!

Over 70 Citizens Savings offices throughout California.

SAN BRUNO: 475 San Mateo Avenue at Jenevein Avenue, 589-7337.
SAN MATEO: 2000 El Camino Real at 20th Avenue, 341-7765.

EthanAllen

Summer Sale

FINAL WEEK

SALE ENDS SATURDAY SEPT. 3rd

An exciting selection of Furniture • Floor Coverings • Draperies • Lamps • Accessories • Sleep Sets

SAVE 10% to 20% OFF REG. PRICES

Furniture for the living room, dining room or bedroom. Wall systems, lamps, clocks, floor coverings, accessories and sleep sets are all still on sale. But hurry . . . only a few days for these down-to-earth values. Come on over to our house and furnish your house, your way. Save now on Ethan Allen!

There's no sale like our Ethan Allen Sale!

BIAGI'S CARRIAGE HOUSE
An Ethan Allen Gallery
650 EL CAMINO REAL, BELMONT • 592-2323
The only Complete Ethan Allen Gallery on the San Francisco Peninsula!
Mon., Tues., Wed., Thurs. & Sat. 10 to 5:30 • Fri. till 9 • Sun. Noon to 5

Pre-Labor Day Sale!

Sale prices effective thru Monday, Sept. 5th

20% off nylon underwear.

Sale 2.38

Reg. 2.98. 100% nylon tricot solid T-shirt. Lightweight, durable and luxuriously soft. Assorted colors.

Sale 1.99

Reg. 2.49. 100% nylon tricot brief in assorted colors. Men's sizes.

Sale 6.99

Reg. 8.50. Boys' Jogging Jackets with zip front, drawstring hood and waist. Acrylic/cotton with contrasting arm band and motif. Sizes S, M, L, XL.

Sale prices effective through Monday

Sale 3 for $5

Reg. $2

Super Shaper pantihose have Powernet® control top with cotton shield and sheer Flexxtra® nylon legs with reinforced toe. Top fashion shades in S, A, L. Also available with sandalfoot toe styling.

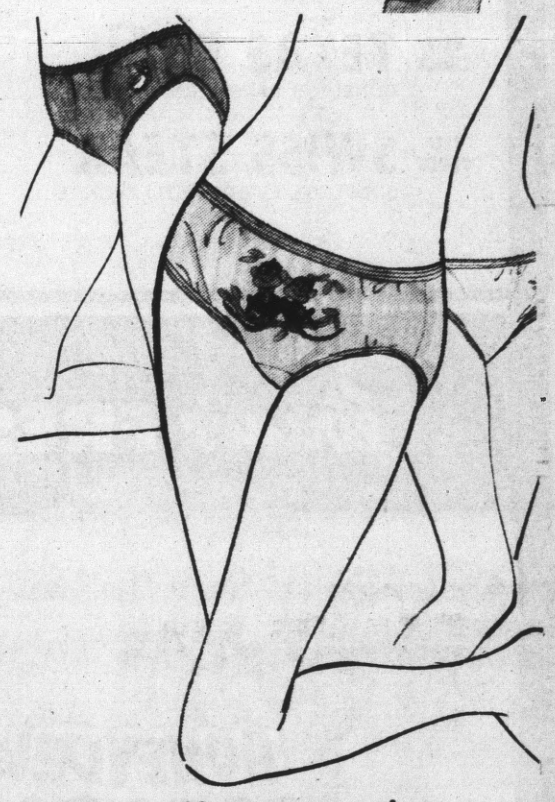

49% off women's print bikini panties.

Sale 66¢

Orig. 1.25 Soft, soft bikini panties of nylon, some with cotton shield. Choose pretty appliques or fashion prints, lots of colors. Sizes S, M, L.

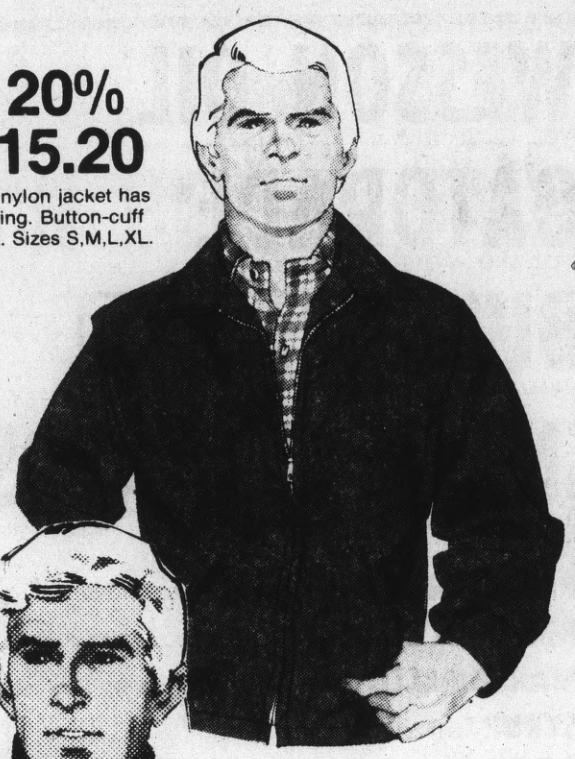

Save 20% Sale 15.20

Reg. $19. Men's nylon jacket has acrylic fleece lining. Button-cuff with zipper front. Sizes S,M,L,XL.

Sale prices effective thru Monday

Sale 7.65

Reg. $9. Polyester/cotton print or solid shirt with co-ordinated acrylic pullover sweater in solids or chest stripes. Sizes 8 to 18.

Sale 5.20

Reg. 6.50. Sweater vest and shirt sets. Polyester/cotton shirts with coordinated acrylic pullover vest. Sizes 4 to 7.

Sale prices effective through Monday

Sale 6.99

Reg. $8. Long sleeved turtleneck is polyester/cotton knit in super fashion colors. For sizes S,M,L,XL.

Sale prices effective through Monday

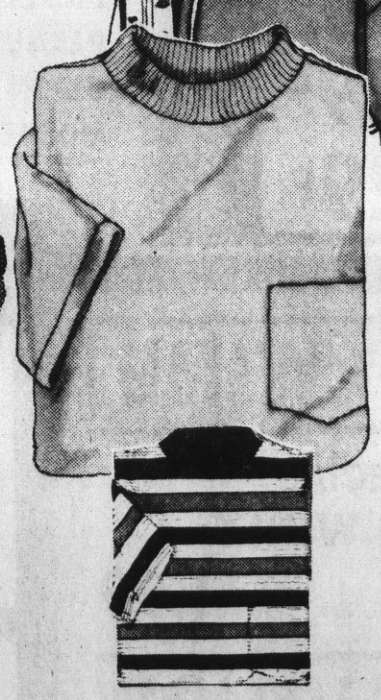

Sale 3 for 2.65

Reg. 3 for 4.29. Boxer shorts for boys of no-iron Fortrel® polyester/combed cotton. Racer or tapered styles. Sizes to fit big boys, too.

Sale prices effective through Monday

Sale 2.99

Reg. 3.50. 100% combed cotton flat knit pocket polo shirt in a rainbow of colors. Men's sizes S.M.L.XL.

Special 2 for $5

Boys' striped T-shirt with short sleeves and crew neck. Bold stripe patterns in a variety of colors. Easy-care polyester/cotton knit. Sizes 4-16.

Limited quantities.

Knee-high savings on socks for women.

Special 2 for 99¢

Knee highs in stretch nylon opaque. Lots of colors. One size fits all.

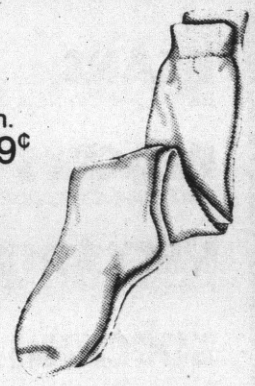

Girls' knee-high cable socks.

Special 2 for 99¢

Cable-patterned knee-highs of Orlon® acrylic/stretch nylon. Solid colors in girls' sizes S.M.L.

JCPenney

Open Monday Labor Day from 11 A.M. to 5 P.M.

Charge it at these JCPenney stores: SAN BRUNO. Tanforan Park. Open Wed. thru Fri. 'til 9. Sat. 10 to 6 p.m. Sunday 12 to 5:30 p.m. DALY CITY, Westlake. Open Wed. thru Fri. 'til 9 p.m. Sat. 9:30 to 5:30. Sunday 11 to 5 p.m. Both stores open Labor Day from 11 a.m. to 5 p.m.

USDA CHOICE USDA PRIME
USDA CHOICE AND PRIME BEEF & LAMB

LABOR DAY SPECIAL

BEEF CHUCK **CROSS RIB ROAST** $1.29
BONELESS POT ROAST AT ITS BEST ..... LB.

BEEF CHUCK **MEDALLION POT ROAST** $1.39
BONELESS ALL LEAN MEAT ..... LB.

BEEF CHUCK **CHUCKWAGON ROAST** $1.19
BONELESS CENTER CUT OF BEEF ..... LB.

TENDER MARKET STEAK $2.69
BONELESS — JUST THE TENDER SIDE ..... LB.

BEEF RIB **RIB LOIN STEAK** $2.29
THE SMALL TENDER ONES ..... LB.

BEEF ROUND **TOP ROUND STEAK** $1.69
BONELESS — JUST THE TENDER SIDE ..... LB.

BEEF ROUND **LONDON BROIL** $1.99
BONELESS, BAKE, BROIL, BBQ ..... LB.

BEEF CHUCK **TEXAS BROIL** $1.69
BONELESS, BAKE, BROIL, BBQ ..... LB.

BEEF CHUCK **SWISS STEAK** $1.59
BONELESS, EVERYONE'S FAVORITE ..... LB.

BONELESS
Diamond Jim OVEN ROAST

ONLY A PRIME RIB COULD BE BETTER!

1.39 LB.

ALL MEAT SPECIALS WED. THRU SUN.

Petrini's FRESH PRODUCE

69c each

EXTRA FANCY, SWEET, VINE RIPE

Tomatoes. Beef Steak 39c
EXTRA FANCY, LOCAL, FIRM FOR SLICING ..... LB.

BEANS 39c
EXTRA FANCY, NEW CROP, STRINGLESS KENTUCKY WONDERS ..... LB.

PEACHES 3 LBS. FOR 99c
EXTRA FANCY, LARGE, YELLOW MEAT, FREESTONE ..... 3 LBS. FOR

NECTARINES 3 LBS. FOR 99c
EXTRA FANCY, LARGE, SWEET, LE GRANDE ..... 3 LBS. FOR

ZUCCHINI 29c
EXTRA FANCY, LOCAL, NEW CROP ..... LB.

NATIONAL BRANDS AT PETRINI'S—Y

WESSON OIL 99c
24 OZ. .....

GATORADE 39c
32 OZ. LEMON-LIME OR ORANGE .....

BUNS HOT DOG or HAMBURGER 29c
LANGENDORF 8 PACK .....

SNACK CRACKERS 59c
N.B.C. (YOUR CHOICE) .....

PITTED OLIVES LINDSAY, LARGE SIZE, 300 SIZE 49c
BBQ SAUCE KRAFT 18 OZ. 49c
MARSHMALLOWS KRAFT JET PUFF, 10 OZ. 29c
SYRUP AUNT JEMIMA, 24 OZ. $1.19
MUSTARD MOREHOUSE, 13 OZ. 29c
PICKLES VLASIC HAMBURGER CHIPS, 22 OZ. 69c
PEANUT BUTTER JIF, 18 OZ. 99c
ONION RINGS O. AND C., 3 OZ. 39c
MOTHER'S COOKIES 16 OZ. PEANUT BUTTER TAFFY CREME, CHOC. SANDWICH, PARTY TIME 79c

CAT 14 OZ. DEL
POR 2½ SIZE VA
Pot TWIN PACK
SPA 12 OZ.
CHUN
FOIL
CHAR
AIRW
BATH
LUX
NAPK
ELEG COMPAR

JOHN'S Delicatessen • Petrini's

BY POPULAR DEMAND AGAIN THIS WEEK

SALAMI
COLUMBUS ITALIAN DRY
BY THE PIECE
$2.19 lb.

JARLSBURG
Norwegian Reg. $3.5
$2.79 l

Dianda's
ITALIAN-AMERICAN PASTRY CO., INC.
(PETRINI'S 42nd AVE. ONLY!)

Rum Cakes
8" Size. Reg. $5.50
NOW $4.95

10 lbs. CHARCOAL
KINGSFORD
$1.29
WED., AUG. 31 THRU SUN., SEPT. 4
ONE COUPON PER FAMILY

COCA-COLA
12-OZ. CANS, 6-PAC
99c
WED. SUN.
ONE COUPON PER FAMI

Petrini's

ALL STORES OPEN SUNDAY

42nd AVE. • 49 W. 42nd Ave. Just off El Camino
BAYHILL • HI-WAY 280 AT SAN BRUNO AVENUE
HILLSDALE • 44 HILLSDALE MALL NEAR THE BIG E
BURLINGAME • 1825 EL CAMINO AT TROUSDALE BLVD.

"IT IS CLEVER TO KNOW OTHERS, BUT TRUE ENLIGHTENMENT COMES WHEN ONE KNOWS HIMSELF." Frank Petrini

HILLSDALE, BAYHILL, BURLINGAME AND 42ND AVENUE **WINE**

"SPECIAL"
PETRI WINES
3 LITER
CHABLIS, ROSE, BURGUNDY .... EA. $1.99

BURLINGAME, BAYHILL AND 42ND AVENUE **LIQUOR**

"SPECIAL"
PAVLOVA VODKA
1.75 LITER
(REG. 7.49) $6.89

...ALS AT PETRINI'S

Petrini's WILL BE CLOSED LABOR DAY

PORK LOIN **FRESH EASTERN**

Pork Loin ROAST ..... $1.19 LB.

4 TO 5 LBS. AVERAGE!

PORK LOIN **CLUB PORK ROAST** $1.49
FRESH EASTERN BONELESS EYE OF THE LOIN ..... LB.

PORK LOIN **LOIN PORK CHOPS** $1.49
FRESH EASTERN, ALL LEAN CENTER CUTS ..... LB.

PORK LOIN **PORK KABOBS** $1.49
FRESH EASTERN, BONELESS LEAN CUBES ..... LB.

SAUSAGE MEAT 99c
COUNTRY STYLE—SO DELICIOUS! ..... LB.

★ **GROUND CHUCK** 99c
LET'S HAVE A BBQ ON LABOR DAY ..... LB.

★ **DINNER FRANKS** 99c
PETRINI'S OWN TREASURE ISLAND—YOU'LL LOVE THESE ..... LB.

RECIPE FEATURE

★ **BUTTER BALL** $2.69
SO DELIGHTFUL BROILED OR BBQ'D ..... LB.

THE GOURMET By Petrini's Presents

Butter Ball Au Jus

So delightfully rich when broiled or barbecued to a crusty brown on the outside and pink inside. Use a 3 to 3½ lb. butterball steak. Have butter ball at room temperature before starting.
Cook at high heat 3 to 4 inches from heat source. Brown well on first side before turning. Total cooking time approximately 35 to 40 minutes for medium.
Serve on a pre-heated platter, carve in diagonal slices ¼ inch thick.
Let natural juice run down to one end of pre-heated platter. Into juices add ⅓ cube melted butter, 2 tsp. worcestershire, 1 tsp. dry mustard, 1 tsp. accent, salt and pepper to taste. Mix well and pour over sliced butter ball before serving. Serves four to six people.

Serve with a deep red Burgundy

...RINI'S—Your Assurance of Quality!

CATSUP 35c
14 OZ. DEL MONTE .....

PORK 'N BEANS 49c
2½ SIZE VAN CAMP'S .....

Potato Chips LAURA SCUDDER 69c
TWIN PACK .....

SPAM 95c
12 OZ. .....

CHUNK TUNA CHICKEN O'THE SEA, 6½ OZ. 65c
FOIL WRAP REYNOLD'S, 200 FT. ROLL $2.19
CHARCOAL LIGHTER 32 OZ. WIZARD 79c
AIRWICK SOLID 5 OZ. 39c
BATHROOM TISSUE 4-PAK, SCOTT 79c
LUX LIQUID 22 OZ. SIZE DETERGENT 79c
NAPKINS 60 CT. COLORTEX 25c
ELEGANT WARE PLATES (SWEETHEART) 12 ct. COMPARTMENT PLATES, 10½" PLATTER OR DINNER 89c

GROCERY SPECIALS
WED. THRU TUES.

Petrini's FISH & POULTRY

FISH SPECIALS SUBJECT TO WEATHER CONDITIONS

FRESH! FRESH! FRESH!

TURKEYS
CALIF. LADINO BRAND
HENS 69c LB.

FROZEN TOM TURKEYS ALWAYS AVAILABLE!

—ALL SPECIALS WED. THRU SUNDAY—

SHRIMP MEAT $3.29 LB.
FOR COCKTAILS OR SALADS .....

CRAB MEAT DUNGENESS $5.79 LB.
FOR "CRAB LOUIE" .....

SEA BASS FILLETS $2.29 LB.
OCEAN FRESH .....

LING COD FILLETS $1.99 LB.
OCEAN FRESH .....

FINNAN HADDIE $1.99 LB.
SCOTTISH TREAT .....

Petrini's 42nd AVE., Petrini's BAYHILL

N THIS WEEK . . .

JARLSBURG
Norwegian Reg. $3.59
$2.79 lb.

Hormel
CHOPPED HAM
Reg. $2.76
$1.99 lb.

THE HILLSDALE BAKERY
ICE CREAM ROLLS! REG. 2.75 ..... EA. $2.25

COCA-COLA
12-OZ. CANS; 6-PACK
99c
WED., AUG. 31 THRU SUN., SEPT. 4
ONE COUPON PER FAMILY

CHILI CON CARNE
W/BEANS, DENNISON 15-OZ. CAN
39c LIMIT 6
WED., AUG. 31 THRU SUN., SEPT. 4
ONE COUPON PER FAMILY

Dairy Deli

Dubuque BACON LB. PKG. $1.39
HOT DOGS! DUBUQUE MEAT OR BEEF, LB. PKG. 77c

Challenge BUTTER! LB. PKG. CUBES $1.21

KLEBE'S EGGS 71c
LARGE, AA, DOZEN .....
CRACKER BARREL CHEESE $1.29
KRAFT, SHARP, CHEESE, 10 OZ. STICK .....
GALLO SALAME CHUB 8 OZ. $1.39
SLICED, 3 OZ. 59c
BOB OSTROW SALADS 49c
ALL 63c VARIETIES .....
HORMEL HAMS CURE 81 ..... LB. $2.29
CURE MASTER ..... LB. $2.49
OSCAR MAYER $1.19
WIENERS, MEAT OR BEEF, 1 LB. .....
BRAUNSCHWEIGER TUBE, 8 OZ. 59c

Frozen Foods

ORANGE JUICE NEW! $1.39
MINUTE MAID GOES BIG! 24 OZ. .....

Dreyer's GRAND ICE CREAM $1.99 ½ GALLONS
ALL FLAVORS INCLUDING YOGURT ..... QTS. $1.09

SWIFTS SAUSAGE 79c
(MINUTE) REG.—BEEF, MAPLE, 8 OZ. EACH .....
DOWNYFLAKE DONUTS 69c
GLAZED OR JELLY .....
SCRAMBLERS! 59c
MORNINGSTAR FARMS, 3-PAK, 12 OZ. .....
LEMONADE 5 FOR 99c
MIN. MAID, PINK OR REG. (12 OZ. 39c) 6 OZ. .....
SWEET BUTTER 69c
CHALLENGE—8 OZ. PKG. .....

Sale 23.20 Twin

Reg. $29. Bedspread scatter-patterned with graceful stalks of wheat. Polyester/rayon quilted to polyester fiberfill and nylon backing.
Full, reg. $35, **Sale $28**
Queen, reg. $41, **Sale $32.80**
King, reg. $46, Sale $36.80

20% off bedspreads for home or dorm. Quilts, prints, solids, ribs.

Sale 22.40 Twin

Reg. $28. Graceful double-line quilting on a solid color bedspread. Machine washable polyester/cotton filled with polyester.
Full, reg. $32, **Sale $25.60**
Queen, reg. $37, **Sale $29.60**
King, reg. $48, **Sale $38.40**

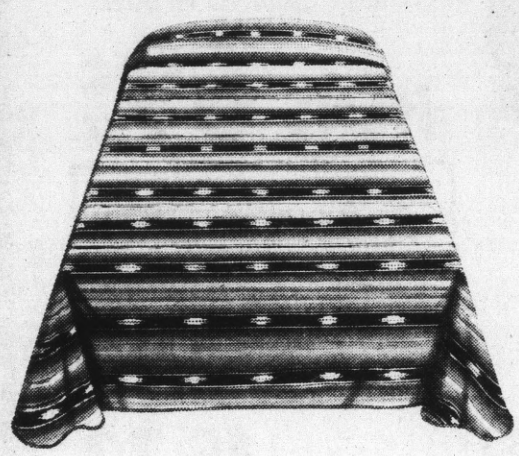

Sale 12.80 Twin

Reg. $16. Vivid stripes race across this washable polyester throwspread. Blue, brown with coordinating piping.
Full; reg. $19, **Sale 15.20**
Bunk; reg. $12, **Sale 9.60**

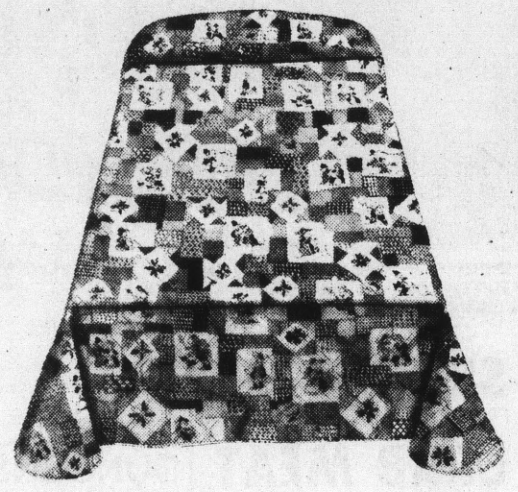

Sale $26 Twin

Reg. $30. Kids will love the patchwork multi-colors that brighten this quilted bedspread. And you'll like the easy care of polyester/rayon plumped with polyester, backed with nylon tricot.
Full, reg. $35, **Sale 26.40**

20% savings on accent rugs, too.

Sale 5.59 21"x36"

Reg. 6.99. Geometric oblong rug is sculptured in soft, yet resilient nylon pile; latex rubber backed. 9 washable colors and white.
26"x44"; reg. 9.99, **Sale 7.99**
36"x60"; reg. 19.99, **Sale 15.99**
48"x72"; reg. 31.99, **Sale 25.59**

Sale 3.99 21"x36"

Reg. 4.99. Hand-knotted fringe adds a distinctive touch to our polyester plush oval rug. Washable; latex backed for skid resistance. Fresh fashion colors.
27"x45"; reg. 7.99, **Sale 6.39**
30"x54", reg. 11.99, **Sale 9.59**
42"x70", reg. 21.99, **Sale 17.59**

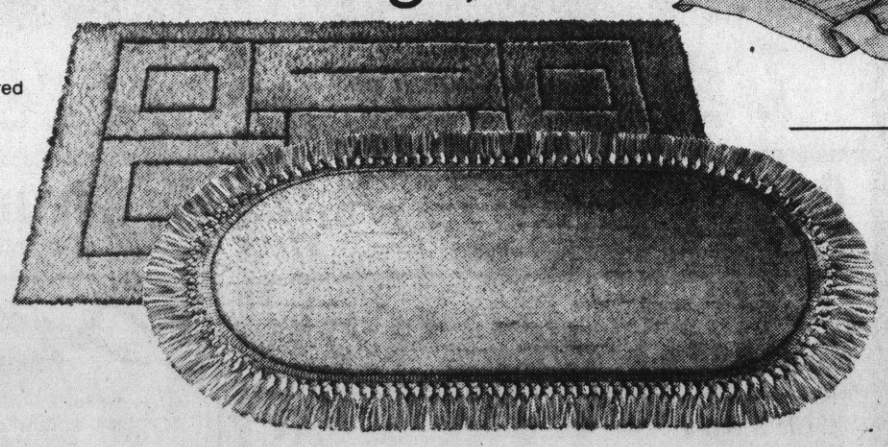

20% off Parfait Bath Ensemble

Sale 4.40 each

21 x 24" contour or 24 x 36" oblong.
Reg. 5.50. Contours, ovals, oblongs and wall-to-wall color in deep rich nylon pile with skid-resistant back.
27x45" oblong; reg. $9, **Sale 7.20**
24x36" fringed oval; reg. $6, **Sale 4.80**
27x45" oval; reg. 9.50, **Sale 7.60**
2-piece tank set; reg. 5.50, **Sale 4.40**
Lid cover; reg. 2.99, **Sale 2.39**
Wall-to-wall carpeting:
4x6'; reg. $15, **Sale $12**
5x6'; reg. $19, **Sale 15.20**
5x8'; reg. $24, **Sale 19.20**
6x9'; reg. $32, **Sale 25.60**

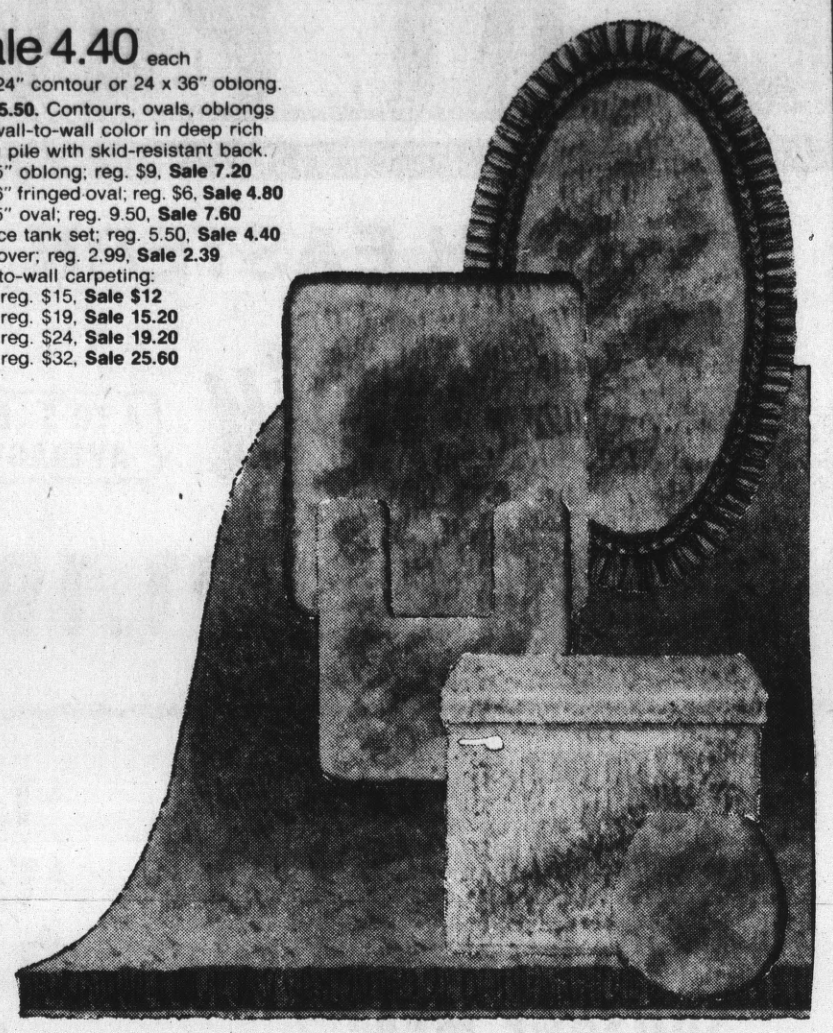

Sale. Thermal blankets in solid colors. All acrylic.

Sale 7.88 twin

Reg. $10. Special weave cools in summer, warms in winter when used with another blanket. Machine washable pastels. Full; reg. $12, **Sale 9.88.** Queen; reg. $15, **Sale 11.88.** King; reg. $17. **Sale 13.88.**

20% off Herbs & Spices coordinates.

1.50 Towel

Mom will love our spicy seasonings, screen-printed on sheared cotton/polyester terry coordinates.
Pot holder; **85¢**
Dish cloth; **85¢**
Oven mitt; **1.50**
Toaster cover; **2.50**
Blender cover; **3.75**
Apron; **$3**

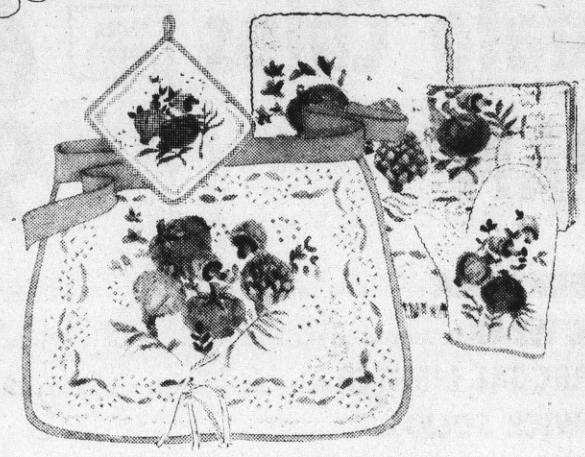

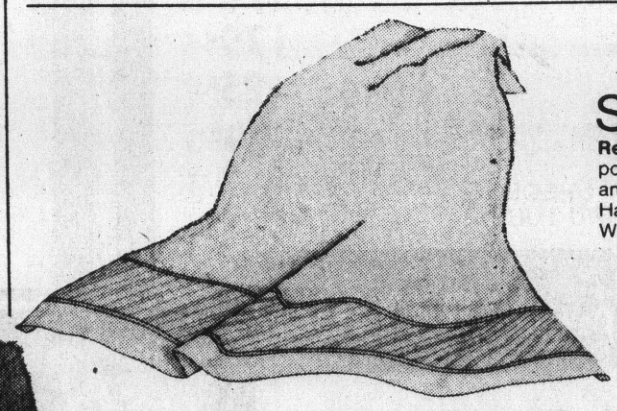

Sale 2.80 Bath towel

Reg. 3.50. Luxurious cotton/polyester terry in seafoam, rose, and lots of pretty solids.
Hand towel, reg. 2.50, **Sale $2**
Wash cloth, reg. 1.50, **Sale 1.20**

Sale 4.88 Standard

Reg. $6. Dacron® polyester fiberfill pillow has cotton/polyester ticking. Machine washable.
Queen size; reg. $8, **Sale 5.88**
King size; reg. $10, **Sale 6.88**

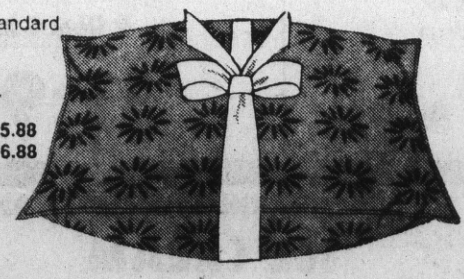

Sale prices effective thru Monday Sept. 5th.

JCPenney

Sale prices effective thru Monday Sept. 5th.

Open Monday Labor Day from 11 A.M. to 5 P.M.

Charge it at these JCPenney stores: SAN BRUNO, Tanforan Park. open Wed. thru Fri. 'til 9. Sat. 10 to 6 p.m. Sunday 12 to 5:30 p.m. DALY CITY, Westlake. Open Wed. thru Fri. 'til 9 p.m. Sat. 9:30 to 5:30. Sunday 11 to 5 p.m. Both stores open Labor day from 11 A.M. to 5 P.M.

Westlake FOOD CENTER

85 WESTLAKE COURT
ON THE MALL

STORE HOURS:
MON. THRU SAT. 9 A.M.-9 P.M.
SUNDAY 9:30 A.M.-6:30 P.M.

MEATS Fish

SAVINGS PRICED

SPEED LANE NOW
9 INDIVIDUAL ITEMS OR LESS

AD SPECIALS AT WESTLAKE FOOD CENTER ONLY
WE NO LONGER

THE AREA'S FINEST SELECTION ALWAYS PRICED TO HELP OUR CUSTOMERS STRETCH THEIR BUDGETS!

SHOP EARLY—CLOSED LABOR DAY, MONDAY, SEPT. 5th

U.S. AMERICAN MEAT

STEAK SALE

WESTLAKE QUALITY MEATS

BONELESS TOP ROUND STEAK	1.79 LB.	LONDON BROIL STEAK	1.99 LB.
BONELESS TOP SIRLOIN STEAK	1.99 LB.	T-BONE STEAK / PORTERHOUSE STEAK	1.99 LB.
CENTER CUT CHUCK STEAK	98c LB.		

BONELESS BOTTOM ROUND OR SWISS STEAK ..... LB. 1.49

BONELESS BEEF ROUND ROASTS

FANCY BOTTOM ROUND ROAST	1.29 LB.	FANCY CROSS RIB ROAST	1.39 LB.
FANCY RUMP ROAST	1.39 LB.	FANCY SIRLOIN TIP ROAST	1.49 LB.

GROUND BEEF FRESHLY GROUND ..... LB. 59c
DUBUQUE FRANKS 12-OZ. PKGS. 69c

Fresh Produce Values

TOMATOES	LOCAL FIRM LARGE SIZE	49c LB.
NECTARINES	SWEET & JUICY LARGE	29c LB.
AVOCADOS	HAAS LARGE SIZE	39c EA.
ZUCCHINI	FANCY FRESH	29c LB.
CUCUMBERS	CRISP FRESH	2 FOR 39c
CELERY	FRESH, FIRM STALKS	29c EA.
BELL PEPPERS	CRISP FRESH	29c LB.

MAX-PAX COFFEE
20 RING TIN 5.99

MARY ELLEN JAM ALSO APRICOT-PINEAPPLE AND RED RASPBERRY
STRAWBERRY 18 OZ. JAR 93c

DISHWASHING DETERGENT
LIQUID LUX 22-OZ. BOTTLE 79c

PILLSBURY PLUS CAKE MIXES
69c PKG. 59c
READY TO SPREAD FROSTINGS ..... TIN 93c

CLOROX BLEACH PLASTIC GALLON 83c • **MAYONNAISE** KRAFT REAL QT. JAR 1.19

• DAIRY VALUES •

BLUE BONNET REG. MARGARINE LB.	49c
KRAFT SWISS 6 OZ. SLICED CHEESE	89c
KRAFT GRATED PARMESAN 8 OZ. TIN CHEESE	1.59
MINUTE MAID ORANGE 64 OZ. JUICE	1.09
BUDDIG'S LUNCH MEATS	5c OFF EACH PKG.

OLIVE OIL BERTOLLI-GALLON 24 OZ. TIN 1.99	7.99
PICKLES HEINZ DILL—46-OZ. JAR	99c
CRACKERS N.B.C.—ALL VAR. SNACK—8-OZ. PKGS.	65c

• EXTRA VALUES •

HUNT'S STEWED TOMATOES ..... 300 TIN	45c
LIBBY'S CREAM CORN ..... 303 TIN	33c
S&W MAPLE OR SMOKEY PORK 'N BEANS ..... 300 TIN	29c
LIBBY JUICE PAK PEACHES ..... 303 TIN	39c
HUNT'S TOMATO KETCHUP ..... QT. BOTTLE	79c
COUNTRY PRIZE REG. OR PINK LEMONADE ..... TIN	1.49

KRAFT BBQ SAUCES ALL VAR. 10-OZ. BOTTLE 59c

NEW PRINGLES THICK POTATO CHIPS TWIN PAK 89c

TOP RAMEN CUP O' NOODLES ALL VAR. 47c

KRAFT DAIRY FRESH CARAMELS 14-OZ. BAG 69c

ALL HOME LAUNDRY SIZE CONCENTRATED LO SUDS	6.99
SOFT DRINKS SHASTA—12-OZ. TINS REG. OR DIET	5 FOR 89c
CASCADE AUTOMATIC FAMILY SIZE DISHWASHING	1.79

KRAFT JET PUFFED MARSHMALLOWS 10-OZ. PKG. 37c

NALLEY'S RELISHES 3 VAR. JAR 39c

SWEETHEART NEW ELEGANT WARE PLATE ALSO CUPS 10c OFF EACH PKG.

ALUMINUM CHEF FOIL REG. ROLL 35c

MOREHOUSE MUSTARD 13-OZ. JAR 29c

SANALAC-N-RICH COFFEE CREAMER 16-OZ. JAR 79c

DINNERS ROSARITA •BEEF ENCHILADA •CHEESE ENCHILADA •MEXICAN STYLE COMBO 69c PKG. FROZEN 59c • **FRUIT PIES** SIMPLE SIMON •APPLE •PEACH 1.15 PKG. FROZEN 99c

SARA LEE INTERNATIONAL DESSERTS

- FRENCH CHEESE CAKE
- STRAWBERRY CHEESE CAKE
- CHOCOLATE BAVARIAN CAKE
- LEMON-BAVARIAN CAKE

2.39 PKGS. FROZEN 1.99

ORE-IDA HASH BROWN POTATOES 2-LB. BAG FROZEN 59c

SARA LEE CARAMEL STICKY BUNS PKG. FROZEN 89c

WELCH'S DONUTS

85c PKG. FROZEN 69c

BRIDGFORD WHITE BREAD 3-LOAF PACK FROZEN 99c

VAN DE KAMP FISH FILLETS

2.99 GIANT 24 oz. PKG. FROZEN 2.69

GORTON'S BATTER DIPPED FISH PORTIONS 15 OZ. PKG. FROZEN 1.59

GREEN GIANT COB CORN 99c PKG. FROZEN 89c

ELENA SALE

BEEF & BEAN BURRITOS
GREEN CHILI BURRITOS
29c Pkgs. Frozen 19c

COCKTAIL TACOS	55c PKGS. FROZEN	43c
BEEF ENCHILADAS	65c PKGS. FROZEN	49c
BEEF TACOS	75c PKGS. FROZEN	59c

GROCERY & PRODUCE SPECIALS EFFECTIVE WED., AUG. 31st THRU SUN., SEPT. 4th. MEAT SPECIALS EFFECTIVE WED., AUG. 31st THRU SAT., SEPT. 3rd

WE RESERVE THE RIGHT TO REFUSE ADVERTISED SPECIALS TO ANYONE UNDER 21 YEARS OF AGE AND COMMERCIAL ESTABLISHMENTS. LIMIT RIGHTS RESERVED.

Westlake FOOD CENTER LIQUORS

PL 5-8510 **10% CASE DISCOUNT**

YOU MAY MIX OR MATCH A CASE, ALL THE SAME SIZE, OF MOST NATIONAL ADVERTISED BRANDS OF WHISKEY, SCOTCH, VODKA, GINS, ETC. BUY A CASE OR MORE AND WE WILL TAKE A BIG 10% OFF THE TOTAL!

OPEN SUNDAY 9:30 A.M. TO 6 P.M.

Westlake FOOD CENTER PIZZA ROTISSERIE

B.B.Q. TURKEYS ..... EA. 5.99

POTATO SALAD FRESH MADE ..... PINT 79c

News Digest

Seniors Program Expands

Senior Citizens Discount Program has been expanded in the Daly City area.

Working under "Community Concern for Senior Citizens," the American Association of University Women has enlisted merchants in the Daly City area in the discount program.

Shoes and shoe repair, hardware, home supplies and home furnishings, a cleaner, dress shop and florist are among businesses added to the roster.

Directories listing the retailers are available at the Daly City Health and Social Services Center, 6794 Mission St. and at the four Daly City libraries.

There is no charge for the directories. Merchants and individuals wanting more information can phone Joan Wherry at 756-7662 or Virgil Davis at 584-8076 in Daly City, or the county coordinator of the discount program, Rachel Ralston, at 323-3931.

Tax Seminars Underway

Free tax seminars for owners of small businesses are being held twice monthly in San Francisco, sponsored by the Internal Revenue Service.

The seminars will be geared primarily to individuals starting out in business who have or expect to have employes on their payroll. Discussions will focus on state and federal employment tax obligations, but also will include some mention of personal tax responsibilities, recordkeeping and accounting procedures.

For more information call 556-0880.

Community Bazaar Slated

The annual Fall Community Bazaar at Serramonte Center has been scheduled for Oct. 8-9.

For this event area non-profit organizations can come to the mall with handmade and home-baked goods for sale to raise funds for charitable endeavors.

Each organization is provided a booth. Cash prizes are awarded for the best decorated booths.

Booths are assigned on a first-come, first-serve basis. Any group wishing to reserve space can contact Mrs. Kathi Ina at the center office, 992-4416, between 9:30 a.m. and 2:30 p.m. weekdays.

Aircraft Owners Deadline

Today is the deadline for taxpayers who own aircraft to file a special federal tax return.

According to the Internal Revenue Service, the return, Form 4638, must include the $25 annual fee for each aircraft plus the tax of 3½ cents for each pound of maximum certified take-off weight for turbine powered aircraft, and 2 cents for each pound of maximum certified take-off weight over 2,500 pounds for piston powered aircraft.

The tax revenues are used for construction and improvement of public airports and air control facilities.

The tax year for the use tax begins July 1 and runs through June 30. If the first taxable use of an aircraft occurs after July 31, the tax based on weight is proportionately reduced.

Form 4638 and free IRS Publication 582, "Federal Use Tax on Civil Aircraft," providing additional information on the aircraft use tax, are available at local IRS offices.

Serramonte Opens Sept. 7

Serramonte High School will open its fall semester at 8 a.m. Sept. 7.

Special registration days for new students are Sept. 12-13.

Students who need a program change must call for an appointment today. Sept. 1, 7, 8 will be reserved for program changes only.

March for Leukemia Set

The Annual Door-to-Door March on Leukemia will take place in San Mateo County Sept. 9-30.

More than 26,000 volunteers in the state are now preparing to make state-wide neighborhood rounds, hoping to reach the chapter's goal of $193,000 to broaden society support of its research, patient aid and educational programs.

This year the Leukemia Society is spending $1,558,000 to support research into the causes, means of treatment, and cure for leukemia.

Women Can Get Benefits

The administrator of Veterans Affairs has warned that women whose husbands died or suffer total, permanent disability from military service will lose their eligibility for some Veterans Administration benefits if they don't act within 18 months.

The VA education benefits provide up to 45 months of schooling to eligible wives and widows and to children between the ages of 18 and 26, Max Cleland said.

But the eligibility of a spouse ends Nov. 30, 1978, or 10 years from the date the veteran was found to have a total and permanent service-connected disability — or 10 years from the date of his or her death, whichever is later.

Dependents of MIAs and service personnel who were captured, interned or forcibly detained in line of duty for more than 90 days also may qualify for these benefits.

Full information on the VA dependents' education program can be obtained at the nearest VA office.

The San Francisco Regional Office is located at 211 Main St.

Free Insulation Offered

The San Mateo County Economic Opportunity Commission (EOC) is seeking additional applications from low-income families and senior citizens for its free home insulation program.

At no cost, EOC will install attic insulation and weatherstripping for some 150 selected San Mateo County homes. At present, 338 homes have been insulated in the Energy Conservation Program.

According to Jorge Jassmen, energy program coordinator for the San Mateo County EOC, people are eligible for the free insulation if they own their home and are of low-income. Additional priority is given to senior citizens and handicapped persons.

PG&E installation of attic insulation can save homeowners up to 20 per cent on heating use.

Homeowners who think they may qualify for the free insulation program, can obtain applications at the San Mateo County EOC, 702 Marshall St., Suite 220, Redwood City or any county library, local Information and Referral Center or any San Mateo County PG&E office.

SEE THE "SPACE PLACE"

For Storage

... a new service you can use to store anything that's crowding your closets and garage... boats, books, cars, motorcycles, business records, family files, skis, scooters, skateboards, surfboards, boxes of good stuff or funky treasures. You name it, you store it, lock it, keep the key. Open 361 days a year, 7:00 a.m. to 7:00 p.m. No in-out fees. Resident manager. Inside storage from $5 a month... in tall skinny spaces (3'x4'x8' high)... or wide-open spaces (10'x24'x10' high)... or in-between spaces!

NOW OPEN IN FOSTER CITY

AAAAA Rent-a-space STORE IT YOURSELF

1221 East Hillsdale Boulevard.

If you can't come over, call for information: 341-2964

How a 14-year-old May Legally Drive

Sometimes there is a teen-ager who, because of some desperate family situation, needs to drive a car but isn't old enough to get a driver's license under the normal circumstances.

Normally, the applicant must be 16 years of age, have finished an approved classroom driver education course and a behind-the-wheel driver training course.

It is possible, however, under certain carefully reviewed circumstances, for a 14-year-old to get a junior permit to drive. For example, when he has no other way to get to a job to support the family, to get to school or when sick parents unable to drive need the help of a driver.

To obtain such a junior permit, the teen-ager can apply at any DMV office, and the application will be sent to Sacramento for review. Although such a license is rarely given, it is obtainable for the very good reasons noted.

The junior license is temporary — good only while the special circumstances continue. If the parents get well or someone else is available to fetch their medicine, or a new bus schedule is developed, the junior license must be surrendered.

Existence of public transportation at reasonable intervals within one mile of the residence of the applicant may be considered adequate grounds for refusal of a junior permit.

A word of caution to the 14-year-old applicant: DMV checks out the circumstances and a heartrending but fictional bleeding-heart story may be forwarded to the English teacher for an A grade, but it earns no junior driving permit.

Help Wanted

The following agencies have requested volunteer assistance from the Volunteer Bureau/Voluntary Action Center of San Mateo County, with offices in Daly City, Burlingame and Redwood City.

The local telephone number for area residents is 992-0957, an answering service. Residents can call the main office in Burlingame, 342-0801, from 9 a.m. to 5 p.m., Monday through Friday.

SUICIDE PREVENTION AND CRISIS CENTER — Volunteers are needed to staff the 24-hour crisis line. Training will begin Sept. 24 and continue for four additional Saturdays. Interviews are required prior to the training and will be conducted through Sept. 9.

COYOTE POINT MUSEUM FOR ENVIRONMENTAL EDUCATION — The first docent training class will begin Sept. 1. Training will consist of one college level course in basic ecology at Skyline College plus in-gallery training. Volunteer docents will be conducting tours to interpret the displays and must make a commitment of 20 half-days per year.

SOUTH SAN FRANCISCO SCHOOL DISTRICT — Volunteer tutors are needed on a one-to-one basis for a special program in remedial reading for grades one through six. Volunteers will be trained to use the special materials and are asked to make a commitment of three days per week. Time is flexible.

AMERICAN RED CROSS — A volunteer chairman is needed for interviewing, supervision, recruitment and recognition of volunteers. This will involve some program administration and management.

Interviews will be made in Daly City by appointment only.

Hollywood's Name

There are at least two stories as to how the city of Hollywood got its name.

The first story is that when Horace Wilcox opened a real estate subdivision there, his wife christened it Hollywood because she had known someone who had a country estate by that name.

The second story is that the name originated while an auction of lots was taking place. A Mexican boy came up with a burro laden with California holly. "How about Holly for a name?" said the auctioneer's clerk. "Call it Hollywood," said one of the promoters.

Births

PENINSULA HOSPITAL

Born to Mr. and Mrs.:

SMITH, Ronald D., 449 Dondee Way, Pacifica, Aug. 1, a daughter.

CLANCEY, Kevin M., 1193 Manzanita Dr., Pacifica, Aug. 2, a son.

STEVENSON, David A., 661 Grand Ave., South San Francisco, Aug. 11, a daughter.

JARA, Luis, 209 - 8th Lane, No. E, South San Francisco, Aug. 15, a son.

MARY'S HELP HOSPITAL

Born to Mr. and Mrs.:

PEREZ, Consuelo, 424 Baden Ave., South San Francisco, Aug. 1, a son.

BRIGGS, Larry, 198 Willits St., Daly City, Aug. 2, a daughter.

BARBA, Pedro, 649 Hillside Blvd., Daly City, Aug. 4, a son.

IHLE, Walter, 53 Hampshire Ave., Daly City, Aug. 6, a daughter.

SAGAN, Henry Jr., 128 Kent Road, Pacifica, Aug. 7, a daughter.

TORRES, Cresencio, 1365 Southgate Ave., Daly City, Aug. 4, a son.

ARRUABARRENA, Ronald, 1187 Park Pacifica, Pacifica, Aug. 5, a son.

THIELE, Brian, 1253 Park Pacifica, Pacifica, July 20, a daughter.

ESTEVES, Juan, 448 Abbot, Daly City, July 20, a daughter.

DUFF, George, 115 Flournoy, Daly City, July 22, a son.

LUNA, Felix, Pabon, Elizabeth, 678 Hillside, Daly City, July 23, a son.

SCHENONE, Ronald, 1120 Glacier Ave., Pacifica, July 24, a daughter.

NIXON, Marcus, 608 Lockhaven Dr., Pacifica, July 27, a son.

ARELLANO, Dario, 336 B St., South San Francisco, July 29, a son.

BRADLEY, Earl, 120 Catalina Ave., Pacifica, July 30, a daughter.

TAYLOR, Boyd, 35 Mateo Ave., Daly City, July 31, a son.

SDAO, Gary, 716 Hill Ave., South San Francisco, July 30, a daughter.

KAISER HOSPITAL

Born to Mr. and Mrs.:

PANGILINAN, Gelacio C., 77 Lake Meadow, Daly City, Aug. 1, a daughter.

BUNYI, Bienuenido F., 1224 Mission Rd., South San Francisco, Aug. 1, a daughter.

CURRAN, William, 249 Hillside Dr., Pacifica, Aug. 3, a son.

HERNANDEZ, Rudy Jr., 206 Orange Ave., South San Francisco, Aug. 5, a daughter.

PHATTANAGOSAI, Vichai, 50 Penhurst Ave., Daly City, July 15, a daughter.

BLAIN, Gordon Jr., 743 Noriega Way, Pacifica, July 15, a daughter.

MARURI, Louie W., 65 Accacia St., Daly City, July 22, a daughter.

GLENN, William A. Jr., 1375 Adobe Dr. No. 2, Pacifica, July 24, a son.

DELA PENA, James R., 4067 Callan Blvd., Daly City, July 24, a son.

YASKO, Shawn, 239 Armour St., No. 4, South San Francisco, Aug. 8, a daughter

WE'VE GOT THEM ALL!

TOYS "R" US® the CHILDREN'S Bargain Town

AUTOKRAFT SCHOOL BOX 32¢ OUR PRICE — ALL AUTOKRAFT AT BIG DISCOUNT

COLECO LI'L GENIUS CALCULATOR Test your skills! 9.78 OUR PRICE — ALL COLECO AT BIG DISCOUNT

LEPAGE'S 5 OZ. SCHOOL PASTE Non-toxic 27¢ OUR PRICE — ALL LEPAGE'S AT BIG DISCOUNT

LEPAGE'S THRIFT TAPE 38¢ OUR PRICE — ALL LEPAGE'S AT BIG DISCOUNT

Aladdin MICKEY MOUSE LUNCH BOX 2.87 OUR PRICE — ALL ALADDIN AT BIG DISCOUNT

SANFORD 12 COLOR TEMPERA SET 1.97 OUR PRICE — ALL SANFORD AT BIG DISCOUNT

5 HOLE FILLER PAPER 200 SHEETS OUR PRICE 48¢

PLAYMORE DICTIONARY Hard cover, 446 pages. 97¢ OUR PRICE — ALL PLAYMORE AT BIG DISCOUNT

PLYMOUTH PEANUTS MEMO PAD 38¢ OUR PRICE — ALL PLYMOUTH AT BIG DISCOUNT

PAK-WELL 11 X 14 INCH SESAME STREET PAD 76¢ OUR PRICE — ALL PAK-WELL AT BIG DISCOUNT

MANTON "GEOFFREY" CORK BOARD 2.78 OUR PRICE — ALL MANTON CORK AT BIG DISCOUNT

Magic Marker FINE TIP MARKERS 10 CT. 97¢ OUR PRICE — ALL MAGIC MARKER AT BIG DISCOUNT

REPLOGLE 12-INCH GLOBE Raised relief. 9.94 OUR PRICE — ALL REPLOGLE AT BIG DISCOUNT

BACKPACK SCHOOL BAG Sturdy & comfortable. 2.87 OUR PRICE

EMPIRE 12 CT. PENCILS 54¢ OUR PRICE — ALL EMPIRE AT BIG DISCOUNT

Avalon 72 CT. CRAYONS With sharpener. 1.18 OUR PRICE — ALL AVALON AT BIG DISCOUNT

"GEOFFREY" TOTE BAG 1.58 OUR PRICE

TOP SCHOLAR 5 SUBJECT THEME BOOK 200 ct. 1.28 OUR PRICE — ALL TOP SCHOLAR AT BIG DISCOUNT

TOP SCHOLAR 80 ct. THEME BOOK 38¢ OUR PRICE — ALL TOP SCHOLAR AT BIG DISCOUNT

HUNT BULLDOG PENCIL SHARPENER 1.68 OUR PRICE — ALL HUNT AT BIG DISCOUNT

ALL OUR SCHOOL SUPPLIES ARE DANDY.... AND WHEN SCHOOL OPENS,.... THEY SURE COME IN HANDY!

DORCY LUGGAGE STRAP 59¢ OUR PRICE — ALL DORCY AT BIG DISCOUNT

10 INK CRAYONS 97¢ Non-toxic. — ALL BIC AT BIG DISCOUNT

BERGER COMBINATION LOCK WITH CHAIN 2.97 OUR PRICE — ALL HOWARD BERGER AT BIG DISCOUNT

HUFFY 20-INCH BOYS "HARD TAIL" MOTO-CROSS 69.93 OUR PRICE

"Hard tail" frame specially designed for strength, single speed, coaster brake, knobby tires, wide saddle. Unassembled

ALL HUFFY AT BIG DISCOUNT

KENT BOYS OR GIRLS 20-INCH HI-RISE BIKE 39.97 OUR PRICE

Hi-rise handlebars, banana saddle, rear coaster brake. Unassembled.

ALL KENT AT BIG DISCOUNT

Roddy BOY'S OR GIRL'S 24-INCH 10 SPEED BIKE 59.92 OUR PRICE

10-speed derailleur system, safety brake levers, stem mounted shifters. Unassembled.

ALL RODDY AT BIG DISCOUNT

MON—FRI 10am-9pm; SAT 10am-7pm; SUN 11am-5pm

TOYS "R" US® WORLD'S BIGGEST TOY SELECTION!

57 STORES COAST TO COAST

SUNNYVALE — 130 El Camino Real (corner of Saratoga-Sunnyvale Rd.)

SAN JOSE — 1082 Blossom Hill Rd. (corner of Almaden Expwy.)

COLMA — 775 Serramonte Blvd. (1 block E of 280 & Serramonte Center)

PLEASANT HILL — 568 Contra Costa Blvd. (1 block N of Sun Valley Center)

HAYWARD — 24011 Hesperian Blvd. (1 block W of Southland at Winton)

Nell Norton

Good morning, good cooks.

Vacation activities keep us away from home and the comforting thought of a hearty pot of beef and beans waiting when we return from swimming, hiking or biking sounds mighty attractive.

This zesty recipe is sure to satisfy appetites whipped up by summer doings. Even the cook can enjoy the outdoor fun as the oven takes over the preparation after the ingredients are combined. It's ready to whisk directly from oven to table.

BEEF AND BEAN BAKE

1 pound beef for stew, cut in 1-inch pieces
1 cup dry navy beans
6 cups water
2 tablespoons flour
1½ teaspoons salt
2 tablespoons lard or drippings
1 can (8 ounces) tomato sauce
2 small onions, halved
1 teaspoon chili powder

Wash the one cup dried navy beans, add the six cups water, bring to a boil and boil 2 minutes. Cover and let stand 1 hour. Bring to boil, reduce heat and cook slowly, covered, 30 minutes.

Combine two tablespoons flour and one and one-half teaspoons salt; dredge meat and brown in lard or drippings in Dutch oven. Pour off drippings.

Drain beans, reserving two cups liquid. Add beans, reserved liquid, one can tomato sauce, two halved onions and one teaspoon chili powder to meat and stir to combine.

Cover and bake in slow oven (325 degrees) 2¼ to 2½ hours or until beans and meat are tender.

Makes 4 to 5 servings.

CATHOLIC WOMEN OFFICERS

The Westlake Catholic Women recently held its 24th annual installation breakfast at the Olympic Club, Lakeside. Seated in picture from left to right are Mmes. George San-Pietro, treasurer; Robert Brizuela, vice-president; Harry Lindner, president; Robert Drucker, second director; standing left to right are Mmes. James Rainey, corresponding secretary; John Hughes, first director; Michael Carman, publicity; Elwin Short, ACCW representative, Joseph Potter, fourth director, Roger Ferrari, historian; Marcel Covel, third director; William Miller, recording secretary.

Samuel Chandler

"Why don't you comment about the poem in the latest issue of Ebony?"

Which poem: Black Magic, No Images, Big Momma or Blackwoman?

Blackwoman by Haki R. Madhubuti expresses sentiments that are found elsehwere in the August issue of Ebony.

Blackwoman
is an
in and out
rightsideup
action-image
of her man . . .
(blacker) words;
she's together,
if
he
bes.

Similar sentiments were expressed in an interview of Dr. Alvin Poussaint and his psychologist wife, Ann Ashmore Poussaint. Mrs. Poussaint said, "I see the problem between black women and black men less as a crisis and more as an ongoing, continuing struggle. I think it is a matter of lack of trust and a matter of vulnerability." Dr. Poussaint, on the other hand, believes, "There is a kind of crisis in that relationships have been changing so much and so rapidly for black females and black males in the past decades that it is hard for them to get or develop answers."

Dr. Poussaint writes, "Black women, being members of this racist society, have been conditioned not to see black men as valuable, as reliable and so on — they fear that they are being exploited by black males, that black males can't keep a job, that they are insecure and so on. Black males have the same problem of being conditioned against the black female. They accuse black females of being too dominating, coming on too strong, being too materialistic, etc. All these stereotypes enter into their personal interactions and interfere with their relationship."

This recalls some line from Big Momma, another poem in the August Ebony.

. . . .and the way niggers cut each other up around here every weekend that whitemen don't haveta worry bout no revolution specially when he's gonta haveta pay it too, anyhow all he's gotta do is drop a truck load of dope out there on 43rd St. and all the niggers & yr revolutionaries be too busy gettin high & then they turn around and fight each other over who got the mostest.

The Poussaints said, "We have to stop blaming the victims, namely ourselves. We have been saying, "What's wrong with black men? and What's wrong with black women?" Instead, we should be looking at the really beautiful things about the two. We always have had, and still have, black heroes, strong and beautiful black men. We have to begin focusing on our strengths rather than our weaknesses."

The August issue of Ebony focuses on the beauty and the strength of the black woman. With pictures galore and well written articles it examines the future of black women, looks at sex and the black woman, writes of black women in business, in government, in sports and in history.

Ebony contains an article entitled Ten Ways to Please Your Man. Another is called Is A Woman Over The Hill At 40? Still another presents four prominent black men paying tribute to The Most Extraordinary Black Woman I Have Ever Known.

The August issue of Ebony recalls a highly-praised special issue of 11 years ago that was devoted to the subject of black women. In that issue, as in the current one, the editors speak for many Americans who salute black women as a group "who never ceased to hope and to struggle and to dream in this land."

Thus the editor writes, "No other women on earth have struggled for so long against such formidable obstacles, and no other women on earth have done so much with such meager material resources."

The August issue of Ebony is both provocative and delightful. It is a special issue which should be widely read.

Lovanne Heath

For most clubs and organizations next week marks the beginning of "business as usual" following the summer holiday. Members of the Daly City Friends of the Library, never ones to procrastinate, will kick off the fall program with an executive board meeting on the very first day of September.

Members of the board will meet tomorrow to discuss the first fall book review and to hear the various committee chairmen report on their progress during the summer.

Sure to be proud of their work will be the members of the Harvest Book Fair committee. This committee has continued to meet through the summer to price and sort books for the fair which will be Oct. 1. in the Westlake shopping center mall.

Mrs. Virginia Tierney, president of the Friends of the Library, has been very pleased with the new systems developed by the committee to make the sorting and the sale iteslf more organized. She reports that this year fair-goers will find the volumes all divided into families and the families, or types of books, will be color coded for easier identification and better stock control.

* * *

FRANK CASTELLANO and Ray Castor are conducting a search of the northern peninsula area for persons who were members of the Fall 1937 graduating class of Balboa High School in San Francisco.

Castellano and Castor are organizing the class's 40th reunion which will be Nov. 5 in the Fort Mason Officers' Club.

Persons interested in attending the reunion should telephone Castellano or Castor or write to the Alumni office, 1000 Cayuga St., San Francisco, 94112.

* * *

MRS. EDNA LAUREL CALHAN, still excited about her 90th birthday party, called to report that she has space for three more couples on the bus tour planned to the Grand Canyon and Monument Valley, the Arches National Park, Mexican Hat, Oak Creek Canyon and a myriad of other fascinating spots along the route.

The 10-day tour, which will leave the Bay Area Sept. 14, will feature stops at Reno and Las Vegas and an inspirational evening when the tour will be allowed to attend a rehearsal of the Mormon Tabernacle Choir in Salt Lake City.

For more information about this junket, which costs only $333 per person, call Mrs. Calhan or the club president, Mrs. Lucille Rentmeester.

* * *

HOME FROM a trip to Lake Tahoe are Mr. and Mrs. John Madrosen of Daly City.

The Madrosens hosted a week-long birthday celebration for their son, John Jr., by inviting he and his family to join them for sun and fun at the lake.

* * *

EVERYONE seems to be thinking of traveling before the arrival of winter!

Mrs. Sarah Kelecheva, president of the Mary's Help Hospital Guild, is asking all guild members to circle Oct. 4-5 and reserve those dates for a fun outing to Reno.

Guild members who enjoy the annual trip will leave the hospital area aboard a bus.

Anyone interested in going is asked to Call Mrs. Virginia Stanghellini for reservations.

Decorators Slate Show

Interior designers and landscape architects are finalizing their plans for the first Decorator Showcase to be in San Francisco this fall.

This show will be at 2820 Pacific Ave. Sept. 17 through Oct. 9.

The Showcase will be open daily from 10 a.m. to 4 p.m. and Tuesday and Thursday evenings from 6 to 8 p.m. Admission is $5. Special events may be scheduled by calling 567-6680.

Tut Show Two Years Off

The "Treasures of Tutankhamun" will show in San Francisco June 1 through Sept. 30, 1979, the M. H. de Young Memorial Museum announced recently.

The exhibition will be held at the museum in Golden Gate Park. The way was cleared for the negotiations by a guarantee from the city of the installation of sophisticated temperature and humidity controls in the museum, a requirement of the exhibition which includes several objects of wood over 3,000 years old.

On view will be 55 treasures removed from Pharaoh Tutankhamun's tomb after its discovery in 1922. Among them is the solid gold mask of the Boy King inlaid with carnelian, lapis lazuli, colored glass and quartz.

The Tutankhamun exhibition has broken attendance records in London, Washington, D.C. and Chicago.

Religion Digest

Catholic Daughters to Meet

Court St. Mary No. 1155, Catholic Daughters of America, will hold its first meeting of the 1977-1978 term under the leadership of its new Regent, Mrs. Remy Paz on Sept. 1, 7:30 p.m., at Our Lady of Perpetual Help Hall, 80 Wellington Ave., Daly City.

Among the matters to be discussed will be the district meeting in Oakland Sept. 24-25 where the court delegate and book officers will be expected to attend, as well as any interested members.

To Assist at Mass

Court St. Mary #1155, Catholic Daughters of America, Daly City, will assist state officers with institution work of the first Spanish Catholic Daughters of America court in California, Nuestra Sra. del Rosario, #2175, at a special mass.

Rev. Benigno Presa will officiate the reception of members, the institution of the Court and the installation of officers.

To Theological Seminary

Dawn Klevesahl is starting three years of graduate studies at the San Francisco Theological Seminary, San Anselmo.

These studies and church training will prepare her for ministry in the United Presbyterian Church. She is especially interested in leadership in Christian education.

Dawn grew up in the Broadmoor Presbyterian Church congregation. She has been a leader in the Sunday school, youth program, the choir and as an elder on the church session.

She is a graduate of Westmoor High School and San Francisco State University, receiving her secondary teaching credential. She has been working for the California Historical Society in San Francisco.

Two other church youth have association with the same seminary. Rodger Mattson recently was graduated and is serving as pastor at Gold Beach, Oregon. James Tweedie is a third year student serving as student pastor at the San Bruno and Pacifica churches.

Nursery Program Set

Congregation B'nai Israel, 1575 Annie St., Daly City, announces the continuation of its nursery school program.

This program is open to all Jewish children ages two years nine months to four years old. The school offers a very creative program which includes stories, arts and crafts, music, games, puppetry, creative drama and cooking. The class meets weekly on Thursday from 1 to 2:30 p.m.

Congregation B'nai Israel also offers a Shabbat School program for children ages five thru 14.

Applications now are being accepted.

For more information contact B'nai Israel office, 756-5430, between 10 a.m. and 3 p.m., Monday through Friday, 692-4960 evenings.

Two Trips to Reno Set

Sam Morris, president of B'nai Israel Men's Club, announces two overnight Reno trips planned for the Columbus Day and Veteran's Day weekends.

The total package will cost $45 per person, double occupancy.

For information phone Rudi Krebs, 755-7604, Sam Morris 583-7914 (evenings) or Eddy Sennett, 755-8604.

High Holy Days

The Jewish New Year 5738 will begin with "Erev Rosh Hashanah" services Sept. 12 at 8 p.m. All services at Congregation B'nai Israel, Daly City, are conducted by Rabbi Ira Book and Cantor Salo Blumenthal.

On Sept. 13 at 8:30 a.m. the First Day of Rosh Hashanah will begin. Torah Service will be at 10 a.m. and the Ram's Horn will be sounded at 11.

Second Day Rosh Hashanah Services will be at the Synagogue Sept. 14, commencing at 8:30 a.m. Torah Service will be conducted at 10 a.m. and Shofar Service at 11.

FINE ARTS

Chinese Cooking Classes

Chinese cooking enthusiasts who have taken classes with Mrs. Shirley Dong at Terra Nova Adult School, Pacifica, or with Mrs. Marcella Chan at Serramonte, Daly City, can return for advanced classes with the same instructors.

Mrs. Dong at Terra Nova will offer an intermediate class on Tuesdays and an advanced class on Wednesdays. All classes start at 7 p.m. during the week of Sept. 12-15.

Mrs. Chan will teach an advanced class, "Foods from the Orient," at Serramonte on Wednesdays.

A practical Chinese cooking class is offered at Serramonte on Tuesdays, and a day cooking class is offered Thursdays at 10 a.m. at Country Club Apartments, 21 Park Plaza Dr., Daly City.

Greek Festival Slated

The Hall of Flowers at the San Mateo County fairgrounds will house a two-day celebration of the culture and cuisine of Greece.

"Greek Festival '77," a presentation of the Greek Orthodox Church of the Holy Cross, Belmont, will be Sept. 10-11.

This year's festival is for the benefit of the church's building fund.

The festival will open Sept. 10 from 2 p.m. to 1 a.m., with a special Greek dance featuring the Meraclides from 9 p.m. to 1 a.m.; Sept. 11 from noon to 10 p.m.

Admission is $2 for adults, $1 for teens, 50 cents for children 6-12.

Burlingame Exhibit

Peninsula and all Bay Area artists can participate in the sixth annual Juried Art Exhibit sponsored by the Burlingame Art Society.

The event will be held in Millbrae, Oct. 21-28. Artists Margery Lester Leighton, Marjorie Close and Robert Nash will judge the show.

Original paintings in oil and acrylic, watercolor and other media will be accepted Oct. 15, 10 a.m. to 4 p.m. at 401 E. Millbrae Ave. (Ramada Inn), Millbrae.

Entry forms can be obtained through the Burlingame Art Society, 232 Anita Road, Burlingame 94010.

Gourmet Chefs to Exhibit

Some of the nation's top gourmet chefs will highlight the Bay Area's largest fine food, wine tasting and restaurant exhibition Oct. 22-24 at the San Francisco Civic Auditorium.

Tickets may be purchased in advance for $5 per person, from the American Cancer Society, 545 Post St., San Francisco 94102. Tickets will be $6 at the door.

The San Francisco Gourmet and Wine Exhibition, the first of its kind open to the public, will feature many area restaurants presenting the cuisines of France, India, China, Japan, Mexico, Italy, Spain and Korea.

European and Australian wines, as well as many excellent California vintages, will be featured with seminars and film strips detailing the art of wine-tasting.

Planetarium to Close

For the first time in almost 25 years the Morrison Planetarium will close its doors Sept. 7 for a complete checkup of the star projector and some major interior renovations.

Morrison Planetarium is located at the California Academy of Sciences in Golden Gate Park.

Shipping Course Offered

The Westmoor Adult School, 131 Westmoor Ave., Daly City, will offer a course in advance freight shipping supervision via common and contract carriers on Tuesday evenings from 7 to 9:45 p.m. Sept. 13 through Oct. 25.

The aim of this course is to give the student a better understanding on how to lower shipping charges.

This course is recommended for students already with a basic introduction in freight shipping or traffic. Anyone interested or with any questions should attend the first session in Room 25 on Sept. 13. Registration will be open to Sept. 20.

Registration fee is $2 plus $6 for school supplies.

Deaf Kids to Circus

The California Milk Advisory Board will entertain 50 deaf children and adults from San Francisco and the Peninsula sponsored by Friends of the Deaf, at a special party and matinee performance of the Ringling Bros. and Barnum & Bailey Circus at the Cow Palace.

The group is one of seven the CMAB will have treated to parties and tickets to the circus this summer.

SPECIAL PERMANENT WAVE

WELLA NICE-N-NATURAL

Heat activated permanent is designed to give you just the amount of wave you want . . . a little body or a lot of curl you can set.

NOW $15.00

Reg. $30.00
(Long Hair Slightly Higher)

Mon., Tues., Wed., SPECIALS:
Shampoo & Set $4.50
Basic Hair Cut $3.50

Open Evenings till 9!
Monday through Friday

ROAD TO BEAUTY

Open 7 Days a Week; Mon. thru Fri. 9 A.M.-9 P.M.; Sat. & Sun. 9 A.M.-5 P.M.
128 Park Place • Millbrae • Phone 583-5077

City Sets Labor Meet

In the wake of a four-week city employe strike, Councilman Dick Griffith has set a meeting for 7:30 p.m. Sept. 8 to discuss both private and public sector labor relations in San Bruno.

Griffith said the meeting will be an "attempt to establish criteria for better communications between government and management, and government and labor."

The meeting will be held in the San Bruno Library basement.

Ordinance Delayed in SSF

A proposed ordinance that would allow the South San Francisco Planning Commission to increase the number of parking stalls for some developments was postponed last week by the City Council.

Councilmen said they fear that the ordinance proposed by City Planner William Costanzo had not been thoroughly studied by the developers who would be affected.

The proposal, which was recommended by the Planning Commission, would allow the commission to increase the parking requirement 20 per cent for commercial use and up to one parking space for residences.

For example, the requirement for one-bedroom units could increase from one space per unit to two spaces per unit.

Retail commercial requirements could increase from one space for every 200 square feet of floor area to one space for every 160 square feet.

Commissioners would have the option of enacting those regulations when it appeared necessary.

"This thing is coming awful quick," Councilman Leo Padreddii said following a report on the plan.

Associate Planner Dan Christians explained that the commission held an advertised public hearing on the proposal.

Councilman Terry Mirri, however, also said more hearings are necessary. He said it could have a significant impact on building in South San Francisco.

Councilman Dick Battaglia added that the city could be accused of being arbitrary and capricious in enacting increased parking standards on an optional basis.

The council agreed to continue their hearing until Sept. 7.

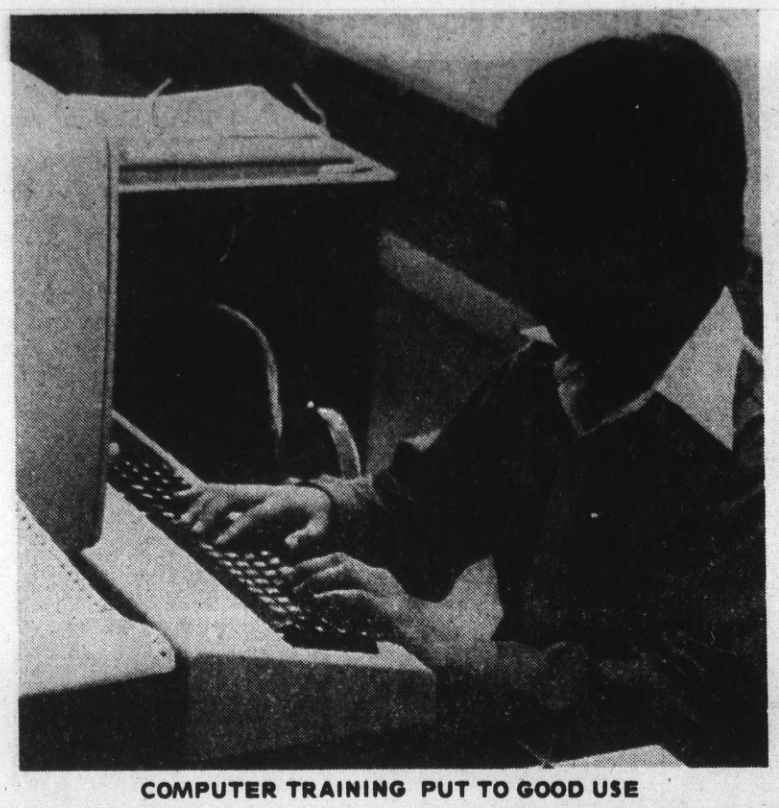

COMPUTER TRAINING PUT TO GOOD USE

Delfin Abad, Daly City, works at the Summer Aid program at the Presidio.

Daly City Youth Part Of Youth Corps

Making that big step from student to wage earner this summer are more than 250 Bay Area teenagers working at the Presidio of San Francisco with the Summer Aid Program or the Neighborhood Youth Corps.

For Delfin Abad and many others, this is the first salaried job they've ever held.

Abad, Daly. City, knows what he wants — the City College freshman's ambition is to become a full-fledged computer programmer.

And he's well along the path to that goal now, thanks to the Army; his on-the-job computer experience at the Presidio this summer has given him his first chance to use the knowledge gained in school.

Abad's job at the Logistics Control Activity puts him right in the middle of the Army's supply requisition system; his office gets calls from Army units all over the world interested in the latest status of their equipment orders.

From his seat at the computer terminal, he is able to query the huge computer located in the basement of the building and dig up information for his customers. More than 20 full-time employes in the Logistics Services Branch are dependent on him for this information. According to Abad, who obviously likes his work, the only bad part of the job is that sometimes this computer, like all computers, is down for hours at a time for periodic maintenance.

The 19-year-old native of the Philippines is anxious to get on with the job — he's in a hurry to reach his career goal.

Abad is employed with 66 others under the Summer Aid program, which was established to provide meaningful employment to young people. The program also was designed to attract students to a future career in government, while at the same time giving productive help to the regular work force.

During the school year part-time jobs also are available under the Student Aid program. Last year 45 students participated at the Presidio.

Most students in the Aid program have a specific knowledge-related skill in their job area, such as Abad's ability with computers. The program requires that applicants be from relatively disadvantaged families, with those in greater need given greatest priority. Sons and daughters of Department of the Army military and civilian personnel who meet the disadvantaged criteria may apply.

Number of Adult Classes Reaches New High Locally

The largest variety of adult classes ever offered in Daly City and Pacifica will open Sept. 12-15.

A particular expansion has been into courses for older people. A six-week "How To Plan Your Retirement" will be given Monday mornings at 10 a.m. at the Country Club Apartments, 21 Park Plaza Drive, Daly City, and Monday evenings at 7 p.m. at Westmoor Adult School in the Westmoor High School building.

A wide choice of arts and crafts classes, many of them of particular interest to senior citizens, will be offered days at the Country Club Apartments and at the War Memorial Community Center, 134 Hillside Blvd., and evenings at Westmoor, Jefferson and Serramonte schools in Daly City, and at Terra Nova and Oceana in Pacifica.

And there's plenty for younger people too. Six-week Lamaze Childbirth Preparation courses are offered Mondays at Serramonte, beginning both Sept. 12 and again Oct. 24. "Fundamentals of Salesmanship" is given Thursday evenings at Westmoor. Two six-week courses in Transactional Analysis are scheduled in Room 16 at Westmoor, one focusing on assertiveness training on Wednesday evenings, and one subtitled "Pushy Parents and Terrible Teens" on Tuesday evenings.

Most classes run the entire term into December. There's a choice of many languages (including French, German, Italian, Spanish, Mandarin and Filipino), of industrial arts (auto maintenance, wood skills and upholstery), of business skills (typing, bookkeeping and office machines), of arts and crafts (oil painting, ceramics, acrylics and jewelry), of music (guitar, piano, organ and bands), of physical fitness (posture, exercise and scuba diving), and many of general interest (semantics, psychology and genealogy).

For more information or a brochure phone the Jefferson Adult Division, 755-8558 before 4:30 p.m.

Workshop On Prisons

A three-day workshop on "Jails and Prisons, Past and Present" will be conducted by Daly City Police Lt. Tom Culley on successive Saturdays, Sept. 10, 17 and 24 at Skyline College in San Bruno.

A $10 fee will include a boat trip to and a tour of Alcatraz.

The first meeting will begin Sept. 10 at 9:30 a.m. in Room 2306, Building Two. A former inmate who has spent more than 25 years behind bars in both federal and state penal institutions will participate in a panel discussion.

On Saturday, Sept. 17, a tour will be made of the county jail in Redwood City. On the third Saturday the tour of Alcatraz will take place.

Information may be obtained from the Community Services Department of the college at 3300 College Drive.

First Cabs

Taxicabs made their first appearance in the United States as electric vehicles just prior to 1900. But most records indicate that the first taxicab in the United States powered by gasoline and equipped with a taximeter appeared in New York in October of 1907. The taxicab was a French Darracq.

The French were far advanced in the taxicab business, and it was from them that United Stwtes operators adopted the taximeter to calculate fares.

We didn't mean to play hard to get...

. . . but SamTrans information operators (and telephone lines) were snowed under during the early weeks of our new Mainline service. If your call was delayed, our apologies.

Now, for your convenience, we have more telephone lines, more friendly information people, and more SamTrans service to places you want to go.

- South County: 367-1500
- Central County: 348-8858
- North County: 871-2200
- San Francisco: 761-7000
- Half Moon Bay: 726-5541
- Hayward: 582-1500

samTrans San Mateo County Transit District

save on fall fabrics

• PONTE DE ROMA 100% POLYESTER DOUBLEKNITS, 60" WIDE, FULL BOLTS REG. 4.00 2.44 YARD

• poly/wool DOUBLEKNITS 70% POLYESTER, 30% WOOL 60"/66" WIDE, FULL BOLTS REG. 8.00 5.88 YARD

WOOL FLANNELS & NOVELTIES Reg. 5.95 to 6.95 100% WOOL & WOOL BLENDS, SOLIDS FOR SUITS & DRESSES, 54" WIDE, FULL BOLTS 2.88 YARD

ASTRELLA VELOUR REG. 5.00 FULL BOLTS, ARNEL/NYLON BLEND, 48" to 54" WIDE 2.49 YARD

COTTON VELOUR IF ON BOLTS 6.00 to 7.00 YD. FALL SHADES IN SOLIDS & STRIPES, FOR ROBES & SHIRTS 4.98 YARD

COTTON CORDUROY PINWALE & NO WALE GREAT FOR CASUALS, 45" WIDE, 2 TO 10 YARD ECONOMY LENGTHS REG. 2.98 IF ON BOLTS 1.99 YARD

FLANNEL SHIRTING LUMBERJACK PLAIDS, 100% COTTON, 45" WIDE REG. 1.98 YD 1.77 YARD

HERCULONS VECTRAS GREAT PLAIDS, TWEEDS, SOLIDS, 54" WIDE, FOR UPHOLSTERY & DECORATOR USES, 2 to 10 YARD LENGTHS, VALUES FROM 3.99 to 5.00 IF ON BOLTS 1.88 YARD

(draperies not available at Outlet Store)

DENIMS BLUE JEAN & BRUSHED POLYESTER & COTTON BLENDS 45" WIDE, INDIGO & COLORS IF ON BOLTS REG. 2.49 to 2.98 1.69 YARD

VELVET LENGTHS LUSCIOUS COLORS, 39"/40" WIDE 3/8 to 7/8 YARD ECONOMY LENGTHS IF ON BOLTS REG. 6.00 .99 PIECE

FLANNELETTE FLORAL & NOVELTY PRINTS 100% COTTON, 44"/45" WIDE, 1/10 YD CUTS This fabric not intended for sleepwear. IF ON BOLTS REG. 1.98 .99 YARD

COLUMBIA DOBBY 100% COTTON, 48" WIDE, IN WHITE, NATURAL AND DECORATOR COLORS REG. 2.79 YD 1.88 YARD

• JUST ARRIVED • PENDLETON WOOLENS The nation's finest woolens for your fall wardrobe!

Save On Ready to Hang Draperies

PAIRS			
4 widths	88 x 56	reg. 26.00	SALE 19.00
5 widths	110 x 56	reg. 35.00	SALE 29.00
4 widths	88 x 84	reg. 34.00	SALE 28.00
5 widths	110 x 84	reg. 43.00	SALE 35.00
6 widths	132 x 84	reg. 52.00	SALE 42.00
7 widths	154 x 84	reg. 63.00	SALE 49.00
4 widths	88 x 94	reg. 38.00	SALE 32.00
5 widths	110 x 94	reg. 48.00	SALE 41.00
6 widths	132 x 94	reg. 59.00	SALE 48.00
PATIO PANELS			
4 widths	88 x 84	reg. 34.00	SALE 31.00
5 widths	110 x 84	reg. 43.00	SALE 36.00
6 widths	132 x 84	reg. 52.00	SALE 41.00

NEW ARRIVALS!! LOVELY NEUTRAL TONED DRAPERIES FOR INSTANT DECORATING BUY THEM TODAY-HANG THEM TONIGHT!!

BATTING REG. .99 100% POLYESTER, bonded, glazed, 48" wide .77 YARD

SHREDDIES REG. 1.19 POLYURETHANE, for stuffing, 1 lb. bag .68 BAG

FIBER FILL REG. 1.69 100% POLYESTER, snowy white, 1 lb. bag .98 BAG

WE MAKE HOUSE CALLS DECORATING PROBLEMS? For help with custom draperies, slipcovers, upholstery & woven wood shades call our Decorator Consultants & take advantage of their expertise. Our advice is always free!! CALL TOLL FREE: 800-632-2565

ONLY AT THESE STORES
HILLSDALE 2838 s. el camino at 28th ave., 349-5782 (next to Bank of America)
COLMA serra center, 994-0366
OUTLET STORE: 41st ave. off el camino
SAN FRANCISCO: 3245-3301 geary
MOUNTAIN VIEW: san antonio center
SANTA CLARA: 3127 stevens creek

HOME Yardage west DRESS & DECORATOR FABRICS

First time ever.

And just in time for back to school.

Plain Pockets™ Jeans for men and boys are 20% off.

- Men's straight leg
- Boys' flares and big bells

Sale 7.99

Reg. $10. Men's Plain Pockets ™ jeans in flare-leg western styling. Same great heavyweight (14-oz.) cotton denim as the big best seller. The big difference between us and them is the pocket. And the price. Waist sizes 29 to 42. Sale does not include Plain Pockets™ pre-washed or corduroy jeans.

Sale 7.20

Reg. $9. Varsity boys' Plain Pockets™ jeans in flare leg or big bell western styling. Heavyweight cotton/polyester denim. Waist sizes 25 to 31. Sizes 8 to 12 regular, 8 to 14 slim. Reg. $8. **Sale 6.40**

Sale prices effective through September 5.

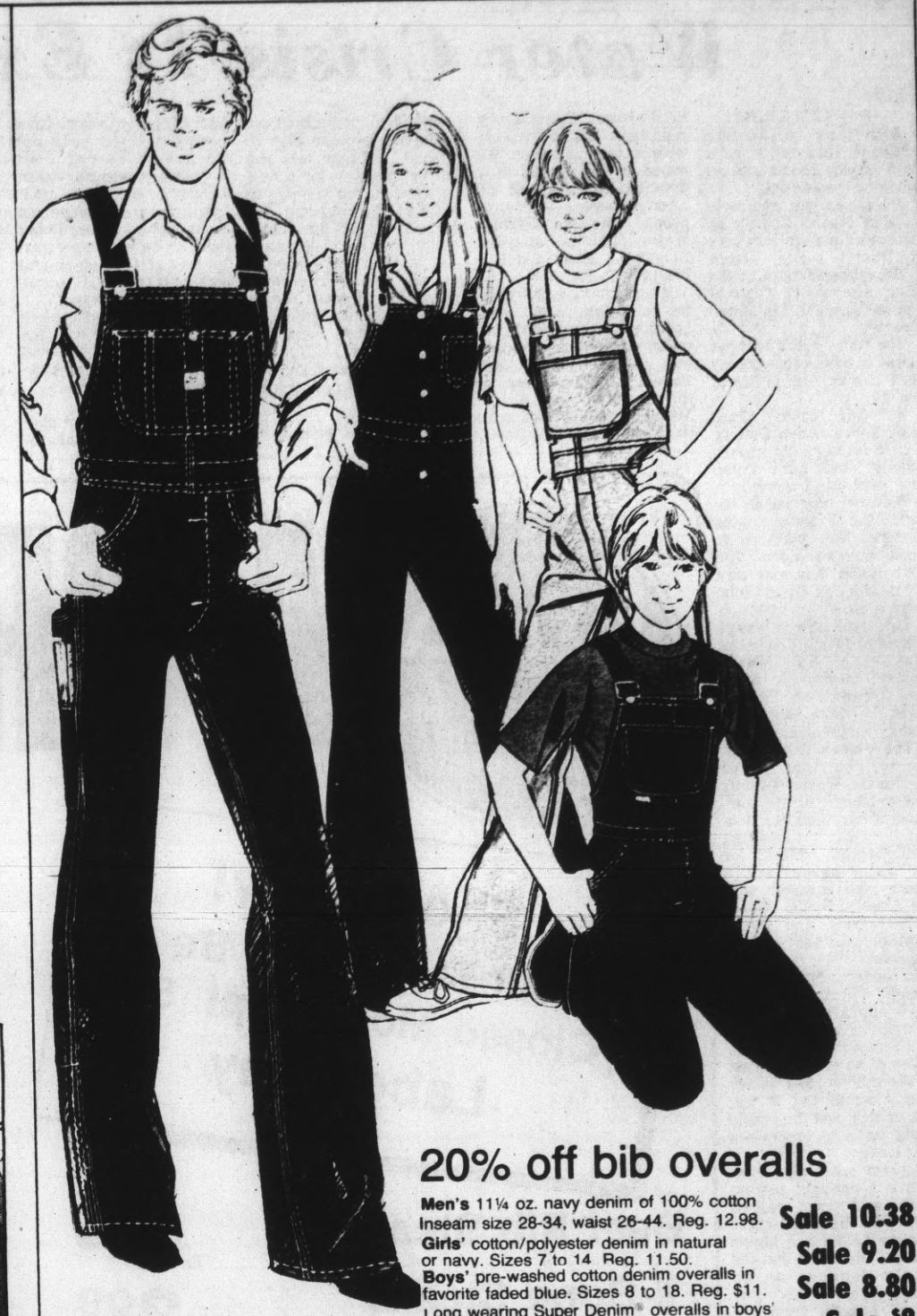

20% off bib overalls

Men's 11¼ oz. navy denim of 100% cotton Inseam size 28-34, waist 26-44. Reg. 12.98. **Sale 10.38**

Girls' cotton/polyester denim in natural or navy. Sizes 7 to 14 Reg. 11.50. **Sale 9.20**

Boys' pre-washed cotton denim overalls in favorite faded blue. Sizes 8 to 18. Reg. $11. **Sale 8.80**

Long wearing Super Denim® overalls in boys' sizes 8 to 20. Navy blue. Reg. $10. **Sale $8**

Pre-Labor Day Sale.

20% off shoes.

Sale 9.59

Reg. 11.99. Super styling for men and boys in combination suede/nylon striped with smooth leather. Ribbed rubber soles. Men's sizes 6½-12. Boys' sizes 2½ to 6.

Sale 18.40

Reg. $23. Our woodsole sensation now at 20% off. Stitched vamp leather sandal in rust or brown. Whole sizes 5 to 10.

Sale 10.39

Reg. 12.99. Men's and boys' suede and smooth leather styling with triple striping. Ribbed rubber soles. Men's sizes 6½-12; boys' sizes 2½ to 6.

Sale 5.59

Reg. 6.99. Smart vinyl upper T-strap wedge shoe for girls in sizes 8½-3. Navy or rust. Plantation crepe sole.

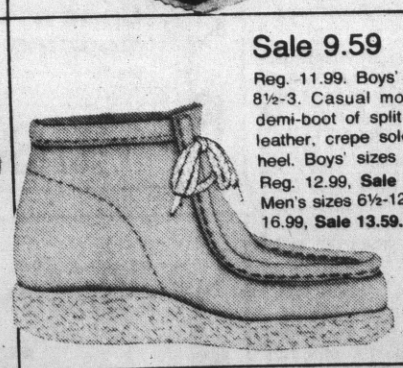

Sale 9.59

Reg. 11.99. Boys' sizes 8½-3. Casual moc-toe demi-boot of split grain leather, crepe sole and heel. Boys' sizes 3½-6. Reg. 12.99, **Sale 10.39.** Men's sizes 6½-12. Reg. 16.99, **Sale 13.59.**

All sale prices effective thru Monday, Sept. 5th

JCPenney

OPEN MONDAY, LABOR DAY, SEPT. 5th, 11 a.m. 'til 5 p.m.

Charge it at these JCPenney Stores: SAN BRUNO, Tanforan Park. Open Wed., Thurs., Fri. 10 a.m. 'til 9 p.m., Sat. 'til 6 p.m., Sun. 12 to 5:30 p.m.

DALY CITY, Westlake. Open Wed. thru Fri. 'til 9 p.m., Sat. 9:30 'til 5:30. Sunday 11 to 5 p.m. Both stores open Labor Day from 11 a.m. to 5 p.m.

Water Crisis Is Expected to Worsen

By VERN KROGH

Some day in the late 1980s or late 1990s we'll turn on our faucet and no water will come out.

Unless you get the people of San Mateo County to approve a plan to construct a "fourth barrel" from O'Shaughnessy Dam in the high Sierras to Crystal Springs Lakes in San Mateo County.

The water crisis will get worse in San Mateo County than it ever was in Marin County.

And San Mateo, along with Santa Clara County and Southern Alameda County, must "put it on the line" with San Francisco.

Because, now and in the past,"San Francisco tells us what they want us to know and no more. The next month they may turn 180 degrees. It doesn't hurt them a bit."

This was the message delivered to the Council of Mayors of San Mateo County, meeting in South San Francisco Friday night, by three San Mateo County water officials.

They were Edward J. Morey, chairman of the Peninsula Water Agency and president of the Belmont Water District; Robert R. Eppler, administrative officer for the water agency and a senior civil engineer with the County Public Works Department; and Peter Bohley, another county engineer.

In speaking for a "fourth barrel," the three officials were appealing for construction of a fourth aqueduct across the San Joaquin Valley at an estimated cost of $60 million. San Mateo County would pay 30 per cent of this, and the people would have to approve a bond issue.

Several years ago, even before a drought began, Eppler said it was realized that "We have a water problem facing San Mateo County." He noted that the county depends on an "imperiled source of water" brought from the High Sierras through the Hetch Hetchy water system by San Francisco.

Supervisors allocated $190,000 for a study and the state adopted legislation to forecast the water needs of the county for 40 years and to prepare plans to meet both immediate and long term needs, he said.

The study encompassied three areas, according to Eppler:

- Details of supply and demand.
- Environmental assessments of various supplies.
- An action plan to meet needs and actions necessary to implement the plan.

These steps have been completed, he said, and the water agency began a series of workshops to acquaint local officials with what has taken place.

The first was held last Saturday at Canada College in Redwood City, Morey reported, "and by 9 a.m. we only had one person. We ended up by putting in a dry run. By the end of the afternoon there were two people from the Belmont Water District, another Belmont resident and one from Menlo Park."

He scolded city officials for not being present, and urged that they attend one today at Skyline College, one in two weeks at the College of San Mateo, a third in three weeks at the Menlo Park City Hall and the last in Half Moon Bay.

"By God, you must have someone in your city to attend," Morey told the mayors. "If you don't, sure as shooting, we're going to end like Marin County. We have to go to the voters within the next 10 years, and we need your support."

Now, Bohley reported, the county depends for 80 per cent of its water on water imported from the Hetch Hetchy system, 10 per cent on local runoff and 10 per cent from ground water.

In the future, he said, 71 per cent will come from imported water, there will be a 6 to 10 per cent decrease in ground water, 10 per cent more must come from conservation measures, while 1 to 13 per cent, to be used by cemeteries, golf courses and agriculture, will come from reclaimed water.

Of all the possible plans to import water, only the Hetch Hetchy fourth barrel will not require an expenditure of energy, he said.

He said the present plan contemplates a moratorium on any future development on the south Coastside because of the water shortage.

Morey said that although we have been asked to cut back our water usage 25 per cent, we have cut it 40 per cent.

"But it is almost certain that in the next few months San Francisco will ask us to cut back 50 per cent."

This will be easy during the summer months when we conserve 50 per cent of outside water usage, he said.

"But during the months following the summer, this will mean we must conserve 80 per cent of the water we use inside the house. We are going to have to conserve a lot more water. What we are doing now is nothing."

"Listen to this man," Councilman Irving S. Amstrup of Burlingame appealed. "We have problems, and that is what he is talking about."

"We don't have the water to use," Mayor Marguerite Leipzig of Redwood City, chairman of the mayors' council, asserted. "And that's no baloney."

She noted that three-quarters of the county — mostly in the south Coastside — is undeveloped. But even if there is zero growth, the people coming into the county for recreation present a serious problem.

"We are just not pulling your ears," she appealed. "You must be aware."

"My message tonight is not only that we have a problem today, but we will have a continious drought in the 1980s," Morey said. "It takes eight to 10 years to get an added source. We should have started last year. We were warned and now it is four years later."

Councilman Nat Landes of Woodside, who has been active in the campaign to search for additional supplies of water, said the problem really became known 10 years ago.

"What I am asking you," he said, "each one of you, is to take the responsibility for getting the word out, not on the basis of fear tactics but on the opportunity that faces us tonight — to plan for the future."

Council Cool To Bid

San Bruno councilmen were less than enthusiastic when the city's Chamber of Commerce asked that it be able to relocate its office in a new community center in the downtown business district.

The request from chamber Executive Director Jerry Chandler was referred recently to the Community Center Advisory Committee, which has received such requests from about 3 organizations.

Councilman Dick Griffith adamantly opposed housing of the chamber in the center and voted against even referring the request to the committee.

The new center — in the former Hatlo Market building at 446 San Mateo Ave. — is to be remodeled and opened in the spring.

The city received $155,000 in federal Housing and Community Development Act funds for the center, which is primarily intended to serve residents east of El Camino Real.

The Chamber of Commerce once was located on San Mateo Avenue, but moved to Mills Park Plaza several years ago.

Now, Chandler explained, the chamber is trying to move back into the business district — particularly since many merchants have asked that it be located closer to their businesses.

Lucky DISCOUNT SUPERMARKETS
WE DISCOUNT EVERYTHING Except QUALITY, COURTESY, SERVICE

A "GRATE" IDEA...

Shop Early!
All Stores Will Be Closed Mon., Sept. 5th
Labor Day

USDA Grade A Frying Chickens
Whole Body ..... lb. 47¢
Cut Up — lb. 62¢

Ground Beef
Does not exceed 30% fat.
Any Size Package
..... lb. 55¢

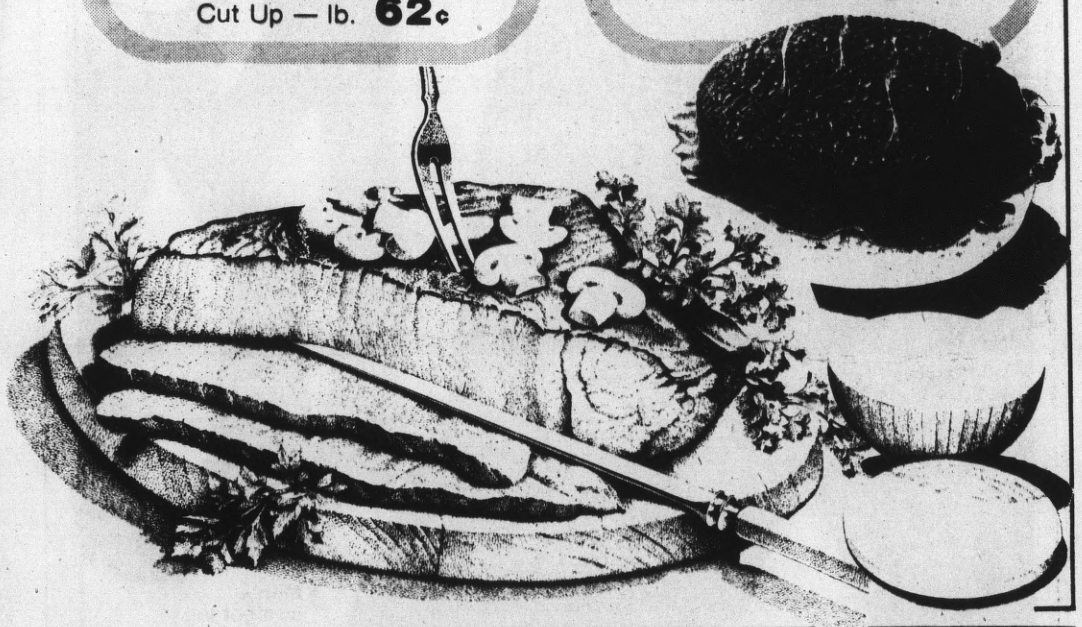

Beef Rib Steaks ..... lb. 1.89
T-Bone Steaks
Beef Loin ..... lb. 2.09

BEEF ROUND STEAK Boneless, Full Cut ..... lb. 1.18
PORTERHOUSE STEAK Beef Loin ..... lb. 2.19
BEEF CHUCK (7-Bone Roast - lb. 79¢) Blade Roast ..... lb. 59¢
CROSS RIB ROAST Beef Chuck - Boneless ..... lb. 1.38
BEEF RIB ROAST (Small End - lb. 1.89) Large End ..... lb. 1.39
SLICED BACON Lady Lee (Thick 2 lb. Pkg. 2.77) ..... 1 lb. Pkg. 1.39
SIRLOIN ROAST Pork Loin 3½ to 4 lb., Finest Eastern ..... lb. 1.19
SMOKED HAM Sugar Cured, Fully Cooked (Butt Portion - lb. 1.29) Shank Half ..... lb. 1.09

YOUNG TURKEYS USDA Grade A Frozen (Approx. 10-14 lb. - lb. 64¢) Approximately 16-22 lb. ..... lb. 59¢
YOUNG TURKEYS Frozen Harvest Day, Butter Basted, USDA Grade A (Approx. 10-14 lb. - lb. 79¢) Approximately 16-22 lb. ..... lb. 74¢
YOUNG TURKEYS Frozen Swift Butterball, Deep Basted, USDA Grade A (Approx. 10-14 lb. - lb. 84¢) Approximately 16-22 lb. ..... lb. 79¢
SALMON STEAKS Pacific Coast and Alaska, Fresh Frozen ..... lb. 3.99
HALIBUT STEAKS Pacific - Fresh Frozen ..... lb. 2.99
SLICED BACON Rath Black Hawk ..... 1 lb. Pkg. 1.39
CORN DOGS Batter Wrapped Wieners on a stick, "Heat and Eat" ..... 10½ oz. Pkg. 79¢

Lady Lee Pork and Beans ..... 29 oz. 49¢
Kraft Bar-B-Que Sauce Regular or Hickory ..... 18 oz. 59¢
Lady Lee Mustard ..... 24 oz. 44¢
Lady Lee Beef Dinner Franks ..... 1 lb. 79¢
Harvest Day Sliced Buns Hot Dog, or Hamburger - Plain or With Sesame ..... 8's 33¢
Harvest Day Potato Chips Twin Pack - Regular, Dip or Barbecue ..... 8 oz. 79¢
Lady Lee Charcoal Briquets ..... 10 lb. 1.09
Capri Paper Plates 9 inch ..... 100's 99¢
Paper Napkins Northern - Family Pack, Single Ply ..... 140's 48¢
Snack Crackers Nabisco - Triscuits 9½ oz., Wheat Thins 10 oz., Bacon Thins or Chicken in a Biskit 8 oz. ..... Pkg. 69¢
Shasta Diet Beverages Assorted Flavors (Case of 24 - $3.55) 12 oz. Can 15¢
Lucky Lager Beer Non Deposit 11 oz. Bottles ..... 12 Pack 1.99
Hershey's Instant Cocoa ..... 32 oz. 1.69
Mars 6 Pack Candy Bars M & M Peanuts, Plain, Mars Chocolate Almond, Milky Way, Snickers, 3 Musketeers ..... Pkg. 95¢
Fabric Softener Rinse Lady Lee ..... Gallon 89¢
Sandwich Cookies Mother's - Peanut Butter, Taffy, Party Time, or Chocolate ..... 16 oz. 89¢
Cheddar Cheese Lady Lee - Longhorn Random Weight ..... lb. 1.69
Hormel Canned Ham ..... 5 lb. 7.99
Minute Maid Lemonade Frozen - Pink or Regular ..... 12 oz. 45¢
Frozen Cakes Sara Lee - Banana, Orange 13¾ oz., Devil's Food 14 oz., Chocolate 13¼ oz., German Chocolate 12¼ oz., or Brownies 13 oz. ..... Pkg. 99¢

Prices effective Wed., August 31st thru Tues., Sept. 6, 1977.

COPYRIGHT © 1977 by Lucky Stores, Inc. — All Rights Reserved —
Prices are Discounted and Single Item Priced Except on Fair Traded and Government Controlled Items.

FIRST TO LUCKY . . . THEN BACK TO SCHOOL!

Texas Instrument Calculator Scientific, 48 Function - TI 30 ..... Each 16.99
Texas Instrument Calculator With Memory - TI 1250 ..... Each 7.99
AC Adaptor For TI 1250 Calculator - #9180 ..... Each 3.99
Bic Pen Fine Point Blue or Black ..... Each 24¢
Crayolas 64 Sticks ..... Box 99¢
Elmers Glue All ..... Each 79¢
Fancy Finish Pencils 15 Assorted ..... 15's 88¢
Flair Pens ..... Each 49¢
Zipper Pencil Pouch ..... Each 49¢
Aladdin Thermos Jar ..... Each 69¢
Aladdin Lunch Kits ..... Each 2.99
Poly Binder Acco 1 inch or ½ inch ..... Each 78¢
Filler Paper ..... 250's 89¢
Typing Paper ..... 250's 89¢
Theme Books Wide or College ..... 70's 59¢
Bic Pen Medium Point Black or Blue ..... Each 19¢

Musclemen Wanted

If you have been "pumping iron" all year and now have a physique to rival that of Arnold Schwarzenegger, the California State Fair is looking for you. The third annual Mr. California Golden Bear contest will be Sept. 3. Entry deadline is Aug. 31.

Trophies are awarded the first five winning contestants. In addition, the fair runs a separate body-building contest for those over 40. In this contest, trophies are awarded to the first three winners.

JESD Fact Finders at Odds

Two members of a three-member fact-finding panel, which met to discuss differences between the Jefferson Elementary School District and its teachers, have filed reports dissenting from the chairman's views.

Philip Tamoush, panel chairman, filed his report last week. The other two reports were received this week.

In Tamoush's report, he recommended teachers receive a 4.97 salary increase for the 1976-77 school year. However, the two dissenting members argue that point, obviously the key issue in negotiations.

JESD and its teachers have yet to agree on a contract for the 1976-77 school year.

"I disagree with the chairman's recommendations that a salary increase of 4.97 per cent is appropriate since such a finding is not supported by the facts," wrote Ned Fine, the district's representative on the panel.

Fine charged Tamoush with ignoring actual budget data and ignoring other employe costs. Tamoush, in his report, said the district has funds to grant the recommended 4.97 per cent raise.

Fine, however, said, "The monies carried over from the past year are, as the budget now stands, absolutely essential in order to balance the 1977-78 budget. The chairman totally ignored countless district exhibits, which established the extremely difficult financial situation that currently exists in the district, brought on in part by the teachers' demands and protests that no staff reductions occur, despite declining enrollment."

Al McCracken, who represented teachers on the fact-finding panel, said many of the district's employes have received a 10-12 per cent salary hike, "while the teachers received nothing. The budget presented to the panel was sufficient to implmement the higher recommendation."

Recommendations of the fact-finding panel are not binding.

Leader Praises Economy

The creation of almost one million jobs during a two-year period of heated controversy over environmental constraints is strong evidence of the underlying strength of California's economy, according to Donald Vial, state director of industrial relations.

Vial said California workers can take heart in a state growth rate 30 per cent faster than the rest of the nation, paced by gains in construction and manufacturing jobs, and a reduction in the state's unemployment rate from the historic two per cent above the national rate to a spread of about half a percentage point.

But with the unemployment rate in the state and nation hovering near 7 per cent, Vial cautioned that "we have a long way to go before working people can enjoy the security and creative potential of full employment, which is the commitment of both national and state economic policy.

"The real crunch is still to come," Vial added, "because the push to achieve the full employment standards of the past will require overcoming the prevailing blunderbuss policies nationally which still seek to fight inflation with unemployment.

"Reality is that we have entered a period of accelerated changes in consumption patterns mandated both by energy considerations and by a new determination to achieve growth that is compatible with protecting and enhancing the working environment as well as the general environment."

Campsites Available

Campsite reservations still are available for Labor Day weekend at only five state park units.

The campsite reservation availabilities are at Lake Perris State Recreation Area southeast of Riverside, Folsom Lake State Recreation Area east of Sacramento, D.L. Bliss State Park at Lake Tahoe, Del Norte Coast Redwoods State Park south of Crescent City, and Jedediah Smith Redwoods State Park east of Crescent City.

Campsites are available on a first-come, first served basis. Vacationers who hope to camp out on the holiday weekend without campsite reservations run a high risk of having no place to camp, state officials say.

BARBECUE! and Lucky Has It!

Beef Loin Top Sirloin Steaks
Boneless ..... lb. 1.99

Rock Cornish Game Hens
Patti Jean - Frozen, USDA Inspected
Approx. 24 to 32 oz. ..... lb. 69¢

Hygrade's Boneless Smoked Ham
(Approx. 5-7 lb.)
Fully Cooked, Water Added ... lb. 1.69

Valchris Fresh Young Hen Turkeys
With "Vue-Temp" Cooking Indicator
USDA Grade A, Approx. 9-13 lb. - lb. 66¢

Bar-B-Cues Start With Lucky Bonded Meats!

Lucky DISCOUNT SUPERMARKETS
WE DISCOUNT EVERYTHING Except QUALITY, COURTESY SERVICE

Cantaloupes
Vine ripened and sugar sweet. Delicious with Lady Lee Ice Cream!
..... Each 29¢

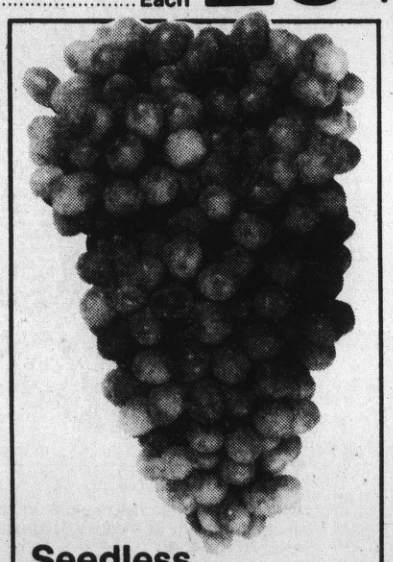

Sweet Corn
Great with barbecued steaks!
..... Ear 10¢

Honeydew Melons
Summer treat! Serve it ice-cold!
..... Each 69¢

Casaba Melons
Delightful dessert, special taste treat!
..... lb. 7¢

Plums
Plump and juicy, with a refreshing tart sweetness ..... lb. 29¢

Cucumbers
Green and crisp, long green slicers ..... Each 19¢

Celery
Garden fresh, large size stalks ..... Each 29¢

Bell Peppers
Green and thick meated, large stuffin size ..... lb. 25¢

Seedless Grapes
Excellent in fruit salads!
..... lb. 39¢

Banana Squash
Serve baked, mashed or candied ..... lb. 10¢

Potatoes
U.S. No. 1 Size A ..... 10 lb. Cello Bag 69¢

Chrysanthemums
Hardy outdoor type in a variety of colors ..... Gallon Size 1.19

MORE COOK-OUT NEEDS . . . AND LUCKY HAS IT!

Minute Maid Drinks
Lemonade or Fruit Punch ..... 64 oz. 69¢

Lipton's Tea
Instant (3 oz. 2.19) 2 oz. 1.55

Gulden's Mustard
Spicy Brown 8 oz. 33¢

Orange Plus
Birds Eye (12 oz. 75¢) 16 oz. 97¢

Fried Chicken
Swanson's - Frozen (2 lb. 2.89) 1 lb. 1.51

Brach's Candy
Assorted Varieties ..... Pkg. 49¢

Olympia Beer
"Big Oly" 12 oz. 24's 5.99

Comet Cleanser
14 oz. 30¢

Van De Kamp's
Bear Claws ..... 4's 89¢
Carrot Cake Single Layer ..... Pkg. 1.49

Sandwich Bags
Glad - 20 Bags Free 170's 81¢

Sandwich Bags
Glad - 15 Bags Free 70's 53¢

HEALTH AND BEAUTY AIDS AT LOW DISCOUNT PRICES!

Schick Super II Blades ..... 5's 98¢

Ultra Ban Roll-On Lotion ..... 1½ oz. 1.08

Desitin Lotion Skin Care ..... 10 oz. 1.09

Lucky PHOTO FILM DEVELOPING

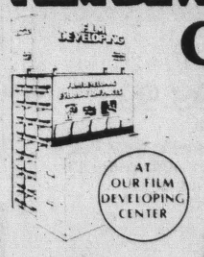

COLOR PRINT FILMS
12 EXP. $2.69
20 EXP. $3.89
DEVELOPED AND PRINTED • Kodak • GAF • Fuji • Fotomat

Blue Ice #1012
Ice substitute for medium size ice chests ..... Each 1.39

Births

MARY'S HELP HOSPITAL

Born to Mr. and Mrs.:

KERR, Donald, 1288 South Ave., Daly City, July 6, a son.

BUTLER, Jerry, 632 Joaquin, South San Francisco, July 6, a son.

KWAN, Philip, 841 Ridge Court, South San Francisco, July 9, a daughter.

BULAN, Antonio, 138 Victoria St., Daly City, July 10, a daughter.

NASTOR, John, 75 Poncetta Drive, Apt. 221, Daly City, July 10, a daughter.

LAGOMARSINO, Steven, 582 Park Way, South San Francisco, July 13, a daughter.

CHU, Paul, 833 Gellert St., Daly City, July 1, a daughter.

HERNANDEZ, Jose, 444 Railroad Ave., South San Francisco, July 5, a son.

PENINSULA HOSPITAL

DAVIS, James A., 2689 Stanford Row, South San Francisco, July 24, a daughter.

ROSS, Christopher, 715 "A" Maple St., South San Francisco, July 30, a son.

WOODLAWN Memorial Park

Wise People Make Cemetery Arrangements At Woodlawn In Advance of Need

Colma, California 755-1727
San Francisco Office—421-4636
ORGANIZED 1864

WOODLAWN Memorial Park

Only $79

buys our 9-in. portable with quick-on picture tube.

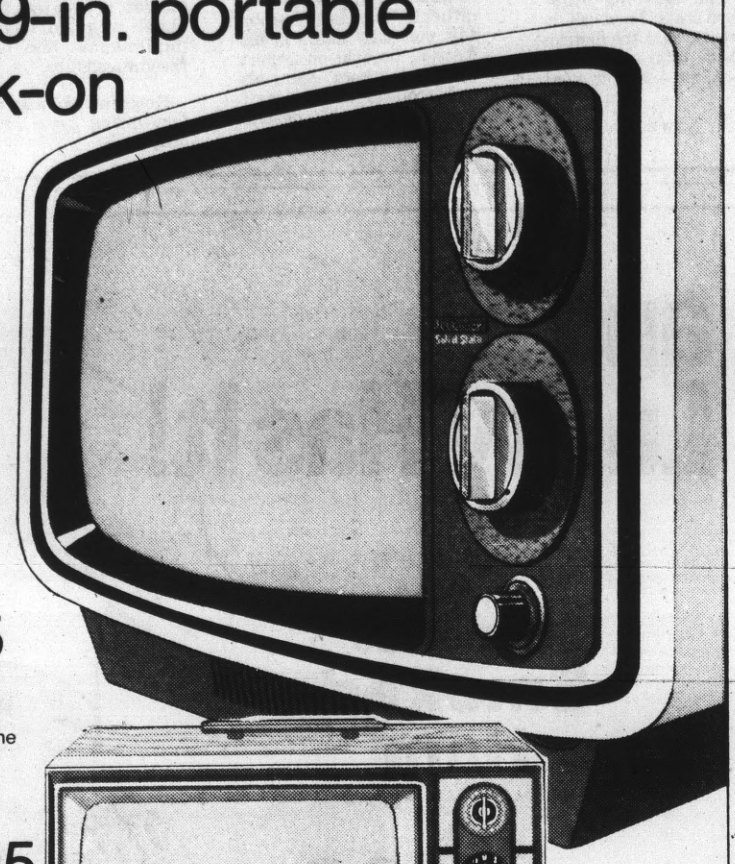

Reg. $94

9-in. (meas. diag.) B/W personal TV has
- Solid state 13,000 volt modular chassis
- Quick-on picture tube
- Memory fine tuning (VHF)
- Plugs in anywhere, uses only 37 watts
- White plastic cabinet 10" H x 13½" W x 10¼" D.

Sale 99.95

Reg. 119.95. 12" solid state black and white. Detent VHF/UHF channel selectors. Memory VHF fine tuning. Rosewood grained plastic cabinet. #1019 (Not illustrated)

Sale 119.95

Reg. 139.95. 16" * solid state black and white TV. Rotary controls for brightness, contrast and volume. Detent VHF and UHF channel selectors. Wood grained vinyl on metal case. #1618

40% off our 3 most popular exterior latex paints.

Save $5 gal.

Reg. 12.49. Sale 7.49. One Coat Plus exterior semi-gloss. Durable one-coat coverage, resists blistering, fading and staining. Easy to apply. For the entire outside of your house.

Save 4.80 gal.

Reg. 11.99. Sale 7.19. One Coat Plus flat. Our most popular exterior flat paint. Durable. Covers in one smooth coat. Resists blistering, fading, staining. For the entire outside of your house.

Save $4 gal.

Reg. 9.99. Sale 5.99. One Coat flat exterior latex. One coat coverage. Tough finish. Resists blistering, fading.

Sale 8.99 gal.

Reg. 11.99. Our finest quality interior paint, One and Only. One-coat coverage, low lustre latex with the washability and durability of enamel. Ready-mix or custom tints.

$100 off this side-by-side refrigerator with icemaker.

Sale 649.95

Reg. 749.95. 22-cu. ft. side-by-side refrigerator with factory installed icemaker and interior cold water tap. All frost free. On wheels for easy cleaning. White and colors. #0022/0322

Save $80

Side-by-side refrigerator with exterior ice and water.

Sale 779.95

Reg. 859.95. 21.1 cu. ft. side-by-side with exterior ice and water service. All frost-free with energy-saving power economizer. On wheel. White, colors. #0721/0821

Save $40

Reg. 179.99. Sale 139.99. Campbell-Hausfeld ½ HP single cylinder sprayer/compressor delivers 1.5 SCFM at 40 PSI: 100 PSI maximum. Has 7½ gal. tank. Includes belt guard, 15' of ¼" air hose, regulator and spray gun.

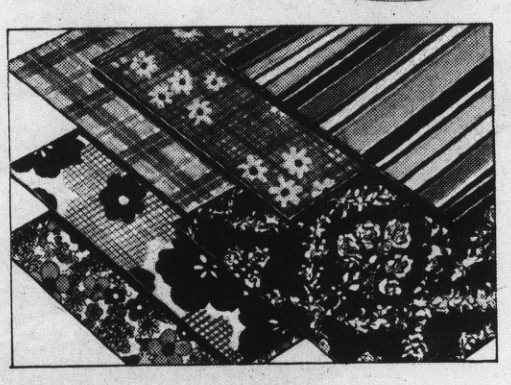

25% off all wall covering in stock and special order.

Now's the time to save a big 25% on every roll of special order and in-stock wall-coverings. Choose from dozens of patterns. Easy-to-clean papers, too. Don't miss it.

Sale 27.99

Reg. 32.99. 16 ft. aluminum extension ladder has flat steps for sure footing. Strong yet light.

20 ft. Reg. 44.99 **Sale 37.99**
24 ft. Reg. 59.99 **Sale 47.99**
28 ft. Reg. 74.99 **Sale 59.99**

Save $50 on our 4-stitch free-arm machine

Sale 99.99

Reg. 149.99. Ideal for sewing hard-to-reach places like cuffs and sleeves; converts easily for flatbed operation. This machine sews 2 stretch stitches, zig-zag and straight stitch. Mends, darns, sews on buttons. #6903.

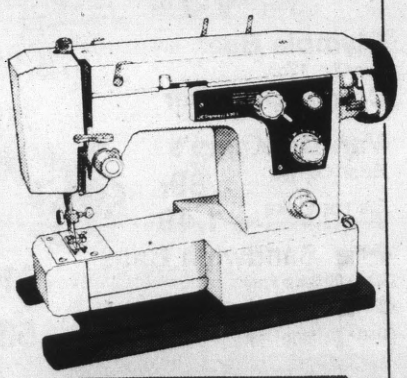

Save $80 on our 9-stitch free-arm.

Sale 199.99

Reg. 279.99. Features 5-stretch stitches, built-in blind stitch, mending, zig-zag, and straight stitch. Plus built-in buttonholer. #6905

Save $30

Sale 99.99

Reg. 129.99. Solid pine sewing desk holds all JCPenney and many other machines. Comes unassembled.

Save 5.01 sq. yd. on fully installed carpeting

Sale 11.99 sq. yd.

Reg. $17. Textured cut and loop carpeting of durable polyester is superbly styled for fashion underfoot at a thrifty price. Contemporary multi-colors. #1880

Sale 18.44 sq. yd.

Reg. $22. Polyester plush, Super 4® treated to resist static and dirt. And heat treated to retain its lush, textured feel. #1000

Sale 13.99 sq. yd.

Reg. $17. Dense, resilient nylon pile in a sculptured, plush texture. Subtle, fashion colors. #1620

Sale 13.99 sq. yd.

Reg. $17. thick polyester plush is Super 4® treated to resist stains and soil. #1680.

Sale 14.99 sq. yd.

Reg. $19. Continuous filament cut and loop nylon in tone-on-tone colors. #1930.

Sale 14.99 sq. yd.

Reg. $18. Subtle, tone-on-tone nylon plush in easy care. Luxuriously soft. #2700.

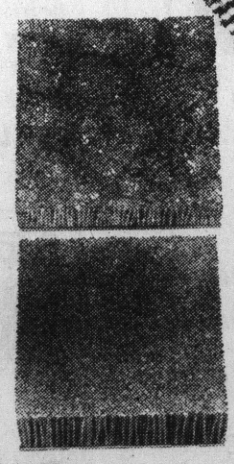

Sale 12.99 sq. yd.

Reg. $17. Dense nylon plush in subtle patterns. Heat treated for texture retention. #4800.

Sale 9.99 sq. yd.

Reg. $12. Long wearing Saxony plush nylon in solid colors. #6700.

Sale prices effective thru Mon.

For Shop-at-Home Carpet Service Call 873-4100

JCPenney

OPEN MONDAY, LABOR DAY, FROM 11 a.m. to 5 p.m.

SAN BRUNO, Tanforan Park. Open Wed., Thurs., Fri. 10 a.m. 'til 9 p.m. Sat. 10 a.m. 'til 6 p.m. Sunday 12 to 5:30.

Reacting to Steeler Ernie Holmes' Lament

I have never used the word vomit in this column, because it is not a word one uses indiscriminately in society, and besides, there always seems to be an apt substitute for it.

But, I cannot think of any other way to describe how I felt one day recently when I read a wire service report that Pittsburgh lineman Ernie Holmes is unhappy because he can't seem to get a raise, which he needs to cover the legal fees of the drug charges he was brought up on during the summer. Holmes said, and this is a paraphrase, that if the Steelers don't pay him more, they should trade him: that things have been rough on him

Le Pacini

this summer and he needs a little sunshine in his life, which Pittsburgh is capable of supplying if the front office wasn't so cold, hard, insensitive and cheap.

NOW, FOLKS, that made me feel like I should vomit.

Soon, athletes will be wanting their employers to pay for their divorce legal fees, maybe even the alimony, for their drug habits, their gasoline when they take long trips. The possibilities are as endless as the gall of the athletes themselves — and believe me, THAT is really endless.

Holmes and his ilk make about as much sense ss the athletes who say they are going to retire if they don't get the bundle they require. That is really smart thinking, you see, because if they retire, THEN they won't be making any money at all. No salary from the club, no endorsements because nobody loves a hero when he quits being a hero, no nothing; a double negative. Which just about describes the common sense of the modern athlete.

THERE IS SOME small controversy brewing over Giant manager Joe Altobelli's fairly recent apparent move to install rookie Gary Alexander as first string catcher for the remainder of the season in place of the young veteran Marc Hill.

While I might question the propriety of Hill's airing his disgruntlement and talking trade through the media, I must say that I agree with him that he should be the first string Giants' catcher.

Ironically, on the day that Hill told all to radio interviewer Joe Angel, Alexander started against the Pirates and they stole six bases on him in the first two innings as well as forcing him to throw a ball into left field which directly let in a run. All the running eventually cost the Giants their only loss of that particular series. I had to feel that if the fine throwing Hill had been in the game, the Giants not only would have won, but would have won comfortably.

While I can understand Altobelli's motives of (1) going with Alexander's hot bat and (2) putting him under fire to see if he will be of any help in the future, I disagree that the experimentation should come at a time when the Giants and Giant management are fighting to keep their heads above water. At this point, it seems here that the Giants should be making the best run they can on third place and a little extra boost in an attendance mark that could get to 850,000 (not good, but a big improvement over last year) with a closing rush by the Giants.

YES, ALEXANDER has had the hot bat but, unlike last season, the Giants don't need the hitting as much as they need defense. And catching is one spot, it seems, where you go with the defense before you go with the offense.

As a matter of fact, until about the time he began riding the bench, Hill had the second best RBI ratio on the team (for a while it was better than Willie McCovey's), which for a .240 hitter at the bottom of the lineup is outstanding.

Hill is only 25, can play only one position, was one of the Giants' good trades (they gave St. Louis pitcher Elias Sosa and catcher Ken Rudolph) and, left alone to continue developing, could, I think become one of the best defensive catchers in baseball, at the least.

ALEXANDER is also a top prospect. He's just 24 and runs well for a big man. He has played a lot of outfield and some first base in the minors. I say, why waste that big bat behind the plate? This will, unless you're Johnny Bench or Thurmond Munson or Carlton Fisk, usually slow down after so much wear and tear on the hands and the mind.

Why have two prospects virtually the same age kill each other competing when one of them can play other posisions and the other can't?

Willie McCovey isn't going to last forever, and I don't think Gary Thomasson is the real answer as his successor. I feel that the Giants should start grooming Alexander to take Big Mac's place and leave Marc Hill alone to catch. They should do all of this fast, before they get it into their heads to trade away another top prospect.

Remember Randy Hundley, who didn't make it because they didn't like the way he caught with one hand?

SUDDEN THOUGHT: While catching is on the mind, are you old enough to remember when baseball was unsophisticated enough to paint bullseyes on catchers' chest protectors so that wandering-eyed pitchers would have something bigger than the catcher's mitt at which to aim?

FOR WHAT it's worth, did you know that big league baseball umpires represent only 22 states, and that four of those states dominate in number of umpires produced?

New York has produced the most umpires: eight (three from Brooklyn); Pennsylvania six, New Jersey five and California four.

Considering the relative size of New Jersey, I wonder if that might tell Commissioner Bowie Kuhn where he will most likely flush out (you've heard of flushing, New Jersey, of course) his best prospective umpires.

That last point was rather trivial, so we might as well close out the column with more baseball trivia.

LEFTY GROVE has the highest winning percentage (.680, with a 300-141 mark) of baseball's 300-game winners. Early Wynn has the lowest among the "moderns," that is, among those pitchers who have thrown from the current 60'6" distance. Early is 300-244, .551. Pud Galvin, who hurled from the 50' range, has the worst of ANY of the 300 game winners (355-308, .535).

This leads to a good trivia question. Who are baseball's only 300 game LOSERS? (One of them you already know.) Give up? It's almost logical. That would be baseball's biggest WINNER, Cy Young, who won 511 while losing 315.

Over whom did the Dodgers' Manny Mota recently pass to become baseball's number three all-time pinch-hitter?

It was, surprisingly, a pitcher named Red Lucas, who for years held the record for most career pinch-hits. Lucas, a stubby lefthanded batter, had 114 pinch-hits, and a pinch-hitting average of .261. He led the National League in total pinch-hits four times, including three times in succession (1929-31). His lifetime batting average for all times to the plate was .281.

Lucas, who also occasionally filled in around the infield, threw righthanded and toiled for 16 years in the National League for New York, Boston, Cincinnati and Pittsburgh. He wasn't a bad righthanded pitcher, either, with a lifetime total of 157-135 and an ERA of 3.72. He won in double figures nine times (his highest total was 18), led the league in compete games three times and in shutouts once.

Fire Dangers Hurt Anglers

Continued high fire danger coupled with low and warming waters have left very few bright spots for late August anglers in Northern California, says PG&E.

Extreme fire dangers have brought bans or severe restrictions on campfires and openburning in most areas. The California Department of Forestry urges anglers and hikers to stay out of forests and wildlands on days of extreme fire danger.

Fishermen, hunters and campers are urged to check locally for specific fire permit regulations and restrictions governing fires and vehicles off of roads, PG&E said.

Lake Mendocino is producing fair action with no limit.

McCloud Reservoir on the Pit River watershed is good, but watch for heavy logging truck traffic on most area roads.

On the Feather River watershed, best bets are Lake Almanor and Butt Lake, while Lake Spaulding on the Yuba River rates fair.

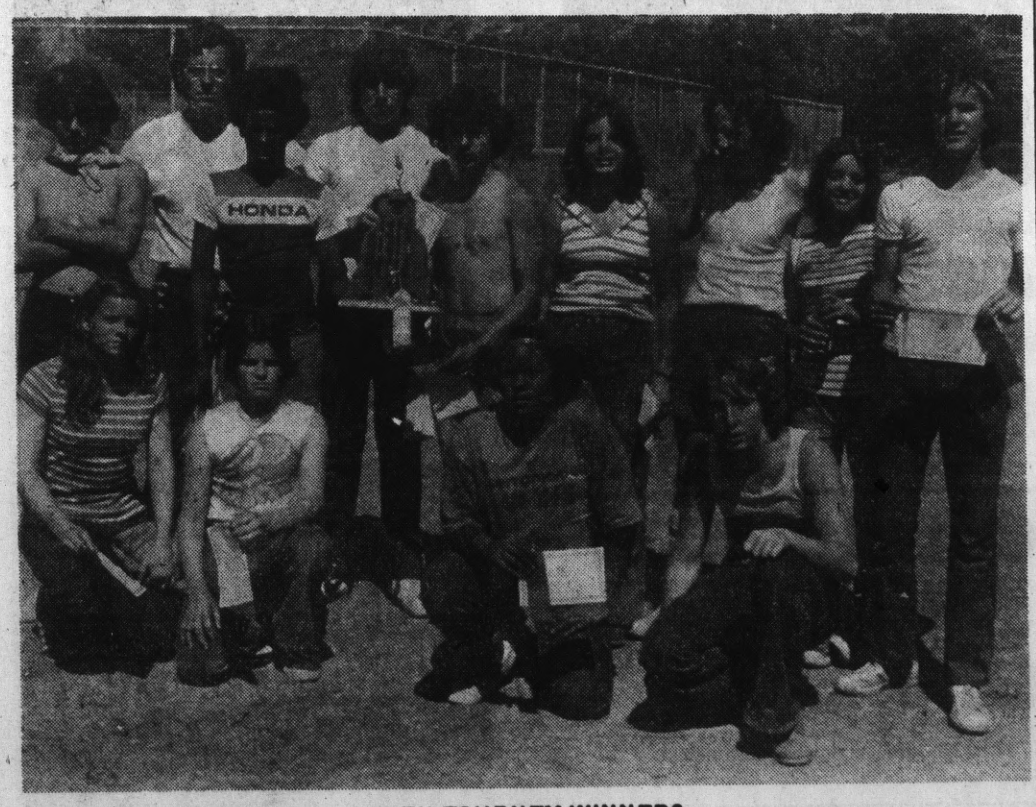

TEEN TOURNEY WINNERS

Telstars Junior Teen Club's Co-Rec Softball Team was victorious in the recent Teen Club Tourney at Westlake Park and sponsored by the Daly City Recreation Department. The Westmoor-based group tallied victories over club teams Eastside, Westlake and Bayshore. The team members are, back row, left to right, Norman Cerda, Manuel Solis (coach and team advisor), Mike Williams, Robert Dunn, Manuel Gonzalez, Karen Duffy, Juan Cerda, Julie Duffy and Jim Carrol; front row, left to right, Mary and Kevin Duffy, Yolanda Williams and John Clark.

SOFTBALL TOURNEY WINNERS

The Westlake "Irish Stallion" outlasted five Daly City teams and a visiting Sausalito team in the annual high school co-recreation Softball Tournament at Westlake Park in early August. The tournament was sponsored by the Daly City Recreation Department. Team members are: back row, left to right, Kevin Mahoney, John McNulty, Dennis Mahoney, Ed Barney (coach and teen leader), Jim Byrne and Kevin Mertens; front row, left to right, Lisa Patt, Noreen Follan, Stacey Breslin, Lori Phillips and Babes Murphy.

Polaroid OneStep, Pronto and Minutemaker. At terrific savings!

Now 29.88
Polaroid OneStep is the easy way to take great SX-70 pictures, indoors or out. Features variable electronic shutter, automatic time exposures to one second. Weighs only 16 oz.

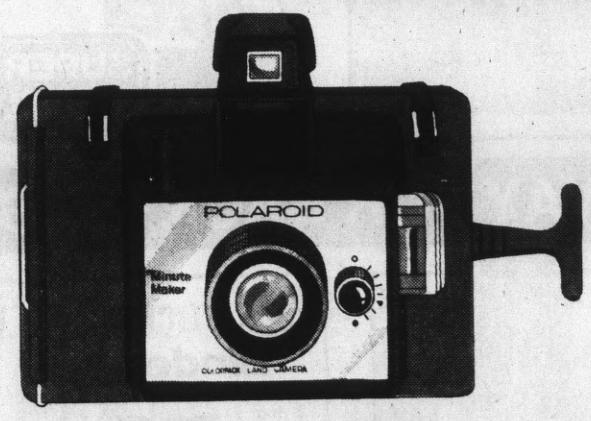

Now 18.99
Polaroid Minute-Maker gives you terrific color shots in 60 seconds. Has electronically controlled shutter, automatic exposure control and viewfinder (you set the distance).
Polaroid SX-70 Alpha II, **Now 130.99**
Polaroid SX-70 film, twin pack, **Now 10.99**

Now 42.99
Polaroid Pronto! B takes SX-70 pictures from 3' to infinity, flash pictures from 3' to 12'. Super easy to use.

Sale prices effective thru Saturday.

Open Labor Day, Monday, Sept. 5 from 11 to 5 p.m.

JCPenney

Charge it at this JCPenney store: SAN BRUNO, Tanforan Park.
Open Mon. thru Fri. 10 a.m. 'til 9 p.m. Sat. 10 a.m. 'til 6 p.m. Sunday 12 to 5:30 p.m.

©1977 JCPenney Co., Inc.

Fresh FRYERS

SAFEWAY BRAND
U.S.D.A. GRADE A
FRESH... WHOLE...

POUND
43¢

Beef Wieners
Safeway Skinless
1-lb. 69¢

Porterhouse or T-Bone Steak or
Boneless Top Sirloin U.S.D.A. Choice Grade Mature Beef Loin
lb. $2.13

Boneless Roast
Beef Round Tip Roast U.S.D.A. Choice Grade Mature Beef
lb. $1.52

Leg of Lamb
U.S.D.A. Choice Grade
lb. $1.79

MORE SAFEWAY MEAT BUYS

Filet Mignon Steak	Beef Loin U.S.D.A. Choice Grade Mature Beef	lb. $3.79
California Shrimpmeat		lb. $3.29
Tip Steak	Beef Round, U.S.D.A. Choice Grade Mature Beef	lb. $1.69
Boneless Hams	Safeway, Smok-A-Roma Water Added	lb. $1.99
Hams - Halves	Hormel "Cure 81" Boneless	lb. $2.49
Ball Park Franks	Hygrade, Meat or Beef (Oscar Mayer, Skinless Wieners, Meat or Beef)	1-lb. $1.19
Pork Sausage	Safeway Whole Hog Mild, Medium or Hot	12 oz. 99¢

SAFEWAY has the

BBQ Buns
Mrs. Wright's for Hot Dogs or Hamburgers
8 ct.
SUPER SPECIAL
Save 11¢
28¢

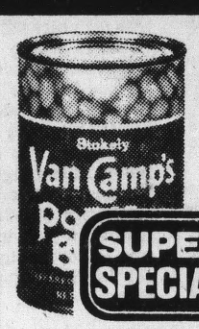

Pork & Beans
Van Camp's, 16 oz.
SUPER SPECIAL
Buy 4 Save 32¢
4 for $1

Tomato Juice
Town House, 46 oz.
SUPER SPECIAL
Save 6¢
48¢

M.P.S. Chunks
Kal Kan Dog Food, 14 oz.
Buy 3 Save 22¢
SUPER SPECIAL
3 for 89¢

We're your loyal friends AT SAFEWAY
... count on us to do it your way!

Dolores Fazzio — Checker

Safeway Shoppers at 1015 Terra Nova Blvd., Pacifica, Cal., will recognize the smiling face of Dolores Fazzio. She has been serving Safeway customers for over 7 years. Dolores, mother of 2 children, is just one of the many Safeway people who strive to make your food shopping a pleasant experience. People who are . . .
SERVING YOU WITH PRIDE

IT'S SAFEWAY FOR BACK-TO-SCHOOL SPECIALS

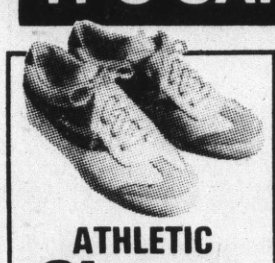

ATHLETIC Shoes
Safeway, Boy's Pair
SAFEWAY SPECIAL
YOU SAVE $2.00
$5.98

KNEE Hi's
Safeway, 2 Pairs
SAFEWAY SPECIAL
YOU SAVE 40¢
99¢

SLICKER Binder
Loose Leaf, ½ inch 3 ring, each
YOU SAVE 40¢
79¢

CRAYOLA Crayons
64 ct., box
SAFEWAY SPECIAL
YOU SAVE 50¢
99¢

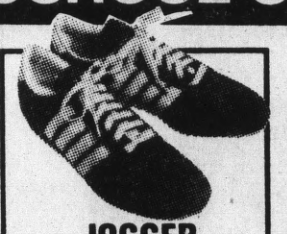

JOGGER Shoes
Safeway, Men or Boy's, Pair
SAFEWAY SPECIAL
YOU SAVE $2.00
$7.98

FILLER Paper
300 count (Typing Paper 99¢)
SAFEWAY SPECIAL
YOU SAVE 50¢
89¢

DIGITAL WATCH
Texas Instruments His #503
YOU SAVE $2.00
(Hers #601 $8.99)
Each $14.99

CALCULATOR
Texas Instruments #30SP Student Pack
SAFEWAY SPECIAL
YOU SAVE $2.00
Each $17.99

Items and prices in this ad are available August 31, 1977, thru September 6, 1977, at all Safeway Stores listed below.

Specials Galore 100's More Inside The Store

Enjoy Your Holiday Weekend!
SHOP EARLY
OUR STORES WILL BE
Closed on Labor Day
Monday, September 5, 1977

There's A SAFEWAY Near You!

- 851 Brewster at Arguello, Redwood City
- (L) 850 Woodside Road, Redwood City
- (L) 1655 El Camino Real, San Mateo
- 100 Crystal Springs Center, San Mateo
- (L) 860 No. Delaware, San Mateo
- (L) 1450 Howard Ave., Burlingame
- (L) Chestnut & Annette, So. S.F.
- (L) 2256 Westborough Blvd., So. S.F.
- (L) (B) 525 El Camino Real, Millbrae
- 100 Skycrest Center, San Bruno
- 100 Pacific Heights, San Bruno
- (L) 2100 Ralston Ave., Belmont
- (L) 901 Emmett St. at 6th, Belmont
- 1298 E. Hillsdale, Foster City
- 2630 Bayshore Blvd., San Francisco

(L)—SAFEWAY LIQUOR DEPARTMENT (B)—IN-STORE BAKE SHOP

Beef Rib Steak

Small End or London Broil Beef
Round Steak
U.S.D.A. Choice
Grade Mature
Beef

lb. $1.84

Game Hens

Medallion, Frozen

(Per Pound 79¢) 20-oz. 99¢

Chuck Steak

Blade Cut
U.S.D.A. Choice
Grade Mature
Beef

lb. 77¢

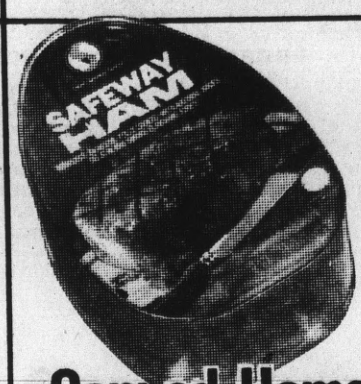

Canned Hams

Safeway or Dubuque
Oval Royal
Buffet

5-lb. $7.99

POTATOES

U.S. NO. 1 GRADE
RUSSET POTATOES
NORTHWEST GROWN

10 lb. bag
49¢

SPECIALS!!

Tomato Ketchup

Heinz, 32 oz.

SUPER SPECIAL Save 14¢ 85¢

Potato Chips

Party Pride,
Twin Pack, 9 oz.

SUPER SPECIAL Save 16¢ 63¢

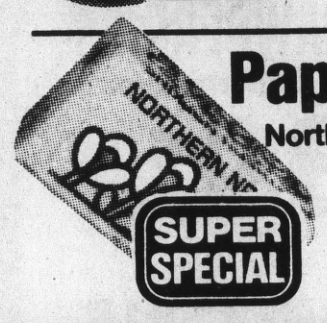

Paper Napkins

Northern, 140 count

SUPER SPECIAL Save 18¢ 39¢

Lager Beer

Brown Derby,
6-12 oz. cans

SAFEWAY SPECIAL Save 10¢ $1.09

Corn ON THE Cob

Fresh Golden Ears

Peak of the Season

12 ears for $1

Eggs

Lucerne, Large AA, Dozen

SAFEWAY Low Price 73¢

Soda

Cragmont Regular or Diet, 12 oz. cans

SAFEWAY Low Price 8 for $1

Tuna

Chicken of the Sea, Light Chunk, 6.5 oz. (9¼ oz. 99¢) (12½ oz. $1.33)

SAFEWAY Low Price 67¢

Thermos

SAFEWAY Low Price — Children's School Kit with Thermos Bottle, each

$3.99

Sandwich Bags

SAFEWAY SPECIAL YOU SAVE 14¢ — Kitchen Craft, Plastic, 150 ct.

69¢

Orlon Knee Hi's

SAFEWAY Low Price — Safeway, Misses, Pair

$1.19

Portfolio

SAFEWAY SPECIAL YOU SAVE 36¢ — Pee Chee 5 count

59¢

Lunch Bags

SAFEWAY SPECIAL YOU SAVE 10¢ — Marigold 50 ct. pkg.

39¢

Men's Socks

SAFEWAY Low Price — Cotton Tube, Pair

$1.19

Elmer's Glue-All

SAFEWAY SPECIAL YOU SAVE 26¢ — White, 8 oz.

99¢

Notebook

SAFEWAY SPECIAL YOU SAVE 22¢ — Spell-Write Steno, 80 ct.

39¢

SAFEWAY SPECIAL YOU SAVE 10¢	Berol Pen	Superflash, each	59¢
SAFEWAY SPECIAL YOU SAVE 24¢	Paper Mate Pen	(Pre-priced 98¢) each	69¢
SAFEWAY SPECIAL YOU SAVE 4¢	Empire Pencils	Yellow, 12 ct.	69¢
SAFEWAY Low Price	Data Center	Mead, each	$2.49
SAFEWAY Low Price	The Organizer	Mead, each	$2.49
SAFEWAY Low Price	Desk Dictionary	Funk & Wagnalls, each	$3.99
SAFEWAY Low Price	Pudding Cups	Town House, 4-5 oz.	75¢
SAFEWAY Low Price	Kodak Film	C110, C126 or C135 20 Exposure, roll	$1.49

SUNDAY SEPT. 4TH IS THE LAST DAY FOR SAFEWAY CUSTOMERS TO SAVE

Marriott's GREAT AMERICA $2 per ticket

BUY THEM AT SAFEWAY

Adult 12 & Over $6.95 (Reg. Price $8.95) — Child 4 Thru 11 $5.95 (Reg. Price $7.95) — Children 3 & under Free

*Includes all rides & attractions, and shows. Merchandise, foods & Games not included.

General Admission Tickets-Just Present Them At The Gate.

*TICKETS GOOD ANY DAY NOW THRU SEPT. 5, 1977

Prices in this ad available August 31, 1977, thru September 6, 1977, at Safeway Stores listed on other page.

WE WELCOME FOOD STAMP SHOPPERS

YOU'LL LOVE OUR SPEEDY DEVELOPING SERVICE!

YOUR SPECIAL STORE SAFEWAY

Gridders Get Money

The South San Francisco High School football team got $1,000 from the city, and a sixth grade class almost got $500, until Mayor Emanuele Damonte unexpectedly changed his vote.

The two late pleas to the City Council last week for revenue sharing funds caught the councilmen off guard.

When the 1977-78 revenue sharing budget originally was approved on July 18, Councilman Dick Battaglia asked that guidelines be drawn for future distribution of the funds.

"It could get to the point where the council is receiving requests from groups like the local women's club," he had said.

The council gave a total of $35,964 to six different organizations.

Wednesday night, though, football team boosters asked for $2,000 for the varsity team trip to Hilo, Hawaii, on Sept. 14.

The school team fell short of its $15,000 goal to send the 50 students and coaches to the island for a game and cultural exchange.

Councilman William Borba at first didn't want the city to contribute. It would obligate contributions to other school trips in the future, he said.

But Battaglia said that since the council had failed to come up with guidelines for funding distribution, it was a legitimate request.

The council agreed to halve the request and give the team $1,000. Damonte voted against the allocation.

However, the council wasn't aware that George McLean, representing a sixth grade class at Los Cerritos School, also was in the audience to ask for $1,000.

McLean explained that every year the class travels to Reno in an exchange with students there. The students stop at historical points in both California and Nevada, he said.

From 65 to 70 students are planning to attend this fall.

Borba declared, "We've got to put a stop to it now," and Councilman Terry Mirri said he, too, would vote against such an item.

Mayor Damonte — who is the principal of Los Cerritos — was left with the difficult task of casting the deciding vote. He thought he should vote "No," the mayor said, but the earlier vote left him with no choice. With his concurring vote, the funding of $500 was approved, 3-2.

However, late in the night, after an executive session, Damonte announced that he was changing his vote to "No." As a result, funding for the sixth graders was denied.

(Dave Dornias Photo)

PREPARING FOR FASHION SHOW

Daly City's Host Lioness Club will hold a dessert Fashion Show, followed by games, on Sept. 17, 12:45 p.m., at the Westlake Community Center. Fashions will be from The Little Daisy, Serramonte, augmented by some from Women's World. From left, President Virginia Tierney, Treasurer Jeanne Tomasello and member Chris Matson allow two-year-old Kim Matson to inspect game prizes, which will number more than 100 and include strawberry-shaped pot holders, crocheted toy animals, bottle decorations, dried flower arrangements and many other conversation-type items. The event is fund-raising for community organizations such as Operation Santa Claus and the Lions' Eye Foundation. Lioness Genevieve Rohl is ticket chairman.

Survey Shows Alcohol Use By Youth

By TERRY DAVENPORT

Marijuana. The word often strikes fear in the hearts of parents, who envision their children getting hooked on it and moving on to harder drugs.

Alcohol doesn't carry the same threat in our society, but it's used and abused by far more youths than marijuana.

That was the major finding in a study of seventh and eighth graders in the Laguna Salada Union School District by researchers from Pyramid Alternatives, a Pacifica agency specializing in alcohol counseling.

In the one-year study completed this month, Pyramid found that roughly two-thirds of seventh and eighth graders drink alcoholic beverages, compared to only a third who use marijuana and other hallucinogens.

About 10 per cent have used barbituates, tranquilizers or opiates. School officials particularly were shocked to learn that around 5 per cent of the students have used heroin.

Pyramid learned that about 40 per cent of those who do drink consume three or more drinks at one sitting. Seventeen per cent of these students believe they have alcohol-related problems and one-fourth of them have some degree of concern about their use of alcohol.

The study, funded by the school district, surveyed 726 pupils in the two grades, measuring their behavior, attitudes and knowledge of alcoholic beverages before and after a four-day instructional unit of alcohol was taught.

Tests were administered to six groups and questions were asked in a variety of ways to assure honest answers. The project was funded by Laguna Salada at a cost of $4,000 as part of the district's effort to meet a state-mandated requirement for drug education in schools.

Dr. George A. Torney, executive director of pyramid, concluded that Pacifica and other cities in the county are facing an intense problem of alcohol use by young adults.

He was startled to learn that most seventh and eighth graders obtain the majority of their information about alcohol from their parents. About 90 per cent of those parents drink, he discovered.

From information gathered in the study and his own counseling of individuals with alcohol problems, Torney believes that drinking is behind many of the youth-related problems that plague Pacifica and other communities.

More than parents will admit, he thinks drinking accounts for truancy, absenteeism, vandalism and other crimes.

Why do parents overlook alcohol as a problem? "It's a drinking society. Drinking is acceptable, encouraged," said Torney, noting the happy, friendly people who are surrounded by liquor in advertisements.

Paulette D. Bellis, juvenile coordinator for Pyramid who did most of the research, said that asking seventh and eighth graders to look carefully at alcohol advertisements was one of the most enlightening exercises in the information unit she taught.

"They found that most ads are selling sex, money, prestige, friends and love," she noted.

Tourney believes parents are similarly mesmerized by the media blitz, so much so that they frequently see only what they want to see in their children's use of alcohol.

Tourney gave as an example one mother who refused to believe that her daughter had a drinking problem, although the girl had been drinking heavily for many months. When the girl finally admitted to her mother that she was drinking too much, the mother told Torney she'd suddenly discovered two dozen beer cans under her daughter's bed.

"If parents smelled marijuana, they'd go right through the ceiling," he added.

Torney thinks that more students probably have alcohol-related problems than the 17 per cent who admitted to them in the study. He estimated 20 to 25 per cent of all students have some problems with alcohol, compared to a national average of from 9 to 10 per cent of those who drink who have alcohol problems.

Results of surveys taken of students before and after the instructional unit was given show that more information about alcohol actually increased the use of alcohol by some groups of students. But Torney was pleased that the instruction pointed youths in new directions for help with alcohol problems.

He explained that other students on alcohol instruction have sometimes found increased use, since discussing the subject makes some people feel more comfortable with alcohol.

Instead of relying mainly on parents and family for help with alcohol problems, youths who studied alcohol said they would be more likely to approach other sources for help in the community, such as a school or private counselor, a teacher or a community alcohol program. They would be far less likely to try to handle such a problem themselves.

Tourney was encouraged about the change in attitudes the instructional unit appears to cause. Students were less likely to classified most alcoholics as skid row bums or to group them by race, sex or creed after learning more about alcohol.

They also had better information about alcohol. For example, most no longer believed that most alcoholics are middle-aged or older or that black coffee helps a person sober up faster.

Laguna Salada has asked Pyramid Alternatives to propose a similar program for the coming school year and will consider budgeting more than $4,000 for it.

Pyramid is considering a number of changes for that program. Torney and Ms. Bellis believe the instruction should begin in the sixth grade, with follow-up in both the seventh and eighth grades. They would like to extend the unit from four to five days, including more information on all kinds of drugs, and use more audio-visual aids to help students remember better what they are taught.

Tallying all of the data gathered in the year-long study was a nightmare, so any future survey of students probably would be done with the aid of a computer.

She and Torney were pleased at the support given to them by the school district. They believe this commitment to the study inspired students and teachers to cooperate and take the program seriously.

QFI

Labor Day

CANNED HAM
Cudahy Bar-S, fully cooked, skinless, boneless
5 LBS. 6.99

MINUTE MAID
Lemonade, Grapeade, Fruit Punch Large 64 oz. carton ..... 59¢

BOB OSTROW SALADS Regular 63¢ tube ..... 49¢

BOB OSTROW CHEESE Monterey Jack & Mild Cheddar, random weights .. 1.49 Lb.

KRAFT SINGLES AMERICAN 12 oz. pkg. 1.09

OSCAR MAYER MEATS Variety pack, 12 oz. all meat or beef ... 1.45
SLICED BACON Armour Star, 1 lb. premium quality 1.43
GIANT FRANKS ALLAN'S Bun busters, 12 oz. pkg. 4 per pack ... 79¢
DINNER FRANKS Morrell, all beef ..... Lb. 69¢
COOKED HAM Bob Ostrow 7-8 oz. pkgs. special holiday buy .. 20¢ off pkg.
PORK CHOPS Family pack ..... Lb. 1.39
PORK ROAST Boneless, butt cut ... Lb. 1.29
PORK SAUSAGE Tennessee Pride .... Lb. 1.59

RUMP ROAST Boneless ..... Lb. 1.29
BEEF ROAST Shoulder, cross rib ... Lb. 1.33
ROUND ROAST boneless bottom .... Lb. 1.39
ROUND TIP ROAST Knuckle ..... Lb. 1.49
BACK RIBS ... Lb. 79¢
CHUCK ROAST Blade Cut 69¢ Lb. 7-Bone 89¢ Lb.

FROZEN FOODS —for Quick Summer Meals

QFI BONUS BUY
MRS. SMITH'S PIES
Apple & Dutch Apple, Large 10 inch pies
Save 50¢!
46 oz. 1.39

CHIP STEAKS Ranch Hand ..... 8 oz. pkg. 99¢
VEAL PARMAGIANA Ranch Hand ..... 13 oz. 99¢
DESSERT CAKES Sara Lee, Banana, Devils Food, Chocolate, German Chocolate, reg. pkg.... Save 26¢ 99¢
WHOLE STRAWBERRIES Frosty Acres ..... 16 oz. tub 79¢
ORANGE JUICE Frosty Acres ..... 6 oz. can 3 for $1
PARTI PERFECT ICE 7 Lb. Bag ..... 49¢
PREMIUM ICE CREAM Foremost, All Flavors ..... ½ gallon 1.09

QFI FRESH PRODUCE
STRAWBERRIES Fresh, California grown 39¢ Bsk.
MELONS Honey Dew, sweet, delicious 39¢ Ea.
PEACHES Yellow, Freestone ..... 3 Lbs. 99¢
BELL PEPPERS Crisp, green ..... Lb. 29¢
SEEDLESS GRAPES Black, Muscat, Red ..... Lb. 59¢
GRAPEFRUIT Calif. Pink or White ..... 5 for 99¢
AVOCADOS Finest quality, size 48 ..... Ea. 39¢
GREEN BEANS Young, tender, Kentucky Wonder ..... Lb. 39¢
PAPAYA Sweet, luscious ..... Ea. 39¢
CELERY Fresh, crisp stalks ..... Ea. 29¢

SEAFOODS
SLICED HALIBUT ..... Lb. 2.99
BUTTERFISH Fresh fillet ..... Lb. 99¢
EASTERN CLAMS Fresh ..... Lb. 1.19

Campgrounds Closing Due to Drought

Two of the three family campgrounds at El Capitan State Beach, 20 miles northwest of Santa Barbara, will be closed during the next four weeks because of new construction, State Parks and Recreation Director Herbert Rhodes said. Three other campgrounds also are closed.

Rhodes said 54 campsites have been closed and 31 remain in service, on a first-come, first-served basis. When the new construction is completed, he said, 57 additional family campsites will be available, for a total of 142, five walk-in campsites will be added, and three new group camps will accommodate as many as 250 people.

The new construction also will include a three-mile bicycle trail and 20 picnic sites along the trail.

Rhodes advised campers not to count on camping at El Capitan while the construction is in progress. Even with all 85 campsites in service, he said, there were sometimes as many as 40 family groups waiting, each ready to occupy the first available campsite.

The Cuneo Creek Primitive Camp in Humboldt Redwoods State Park in Humboldt County also has been closed to public use until further notice. The camp is on Bull Creek Road about six miles from the intersection with Highway 101.

The campground had to be closed because the drought created health and safety hazards to the public and the extreme fire hazard threatened the park vegetation and wildlife as well as the safety of park visitors. Water for drinking is no longer available, and water for fire protection must be brought in by tank truck.

Andrew Molera State Park, in the Big Sur area 21 miles south of Carmel on Highway 1, has been closed because of the danger of floods and mud flows that may result when the seasonal rains begin.

Pfeiffer Big Sur State Park, five miles south of Andrew Molera State Park, will be closed beginning Sept. 20 for the same reason.

Large Trees

The two largest trees in the world are located in California.

The General Sherman Tree in the Giant Forest of Sequoia National Park is reported to be the largest tree and one of the oldest living things in the world. It is believed to be more than 3,000 years old.

The second largest tree in the world is the General Grant Tree, located in General Grant Grove of Kings Canyon National Park.

Honor for Deaf SSF Bicyclist

Richard Baraona Jr. — the deaf cyclist who recently won a bronze medal at the Deaf Olympics in Bucharest, Romania — was honored by the South San Francisco City Council this week.

Baraona, 29, was presented a proclamation by Mayor Emanuele Damonte while his wife and three-year-old child sat in the audience Wednesday night.

Baraona's trip to Bucharest July 16 was funded by many local organizations and individuals who contributed the necessary $2,500.

Until just a few weeks before he made the trip, Baraona wasn't even sure if he would have enough money to attend this year — his fourth Deaf Olympics.

The cyclist is considered the nation's No. 1 deaf cyclist, Olympic officials said before his departure.

WITH MARRIAGE IN MIND

Dolly Levi, Mrs. Molloy and Minnie Fay are off to the Harmonia Gardens in this scene from the musical "Hello, Dolly" being staged at the Oddstad Center, 1050 Crespi Drive, Pacifica, by the Pacifica Spindrift Players Sept. 9, 10, 16, 17, 23 and 24 at 8:30 p.m. The Sept. 17 performance is already sold out. The cast includes (left to right) Julie Miller as Minnie, Helen Burns as the vernerable Dolly, Candy Wiggins-Murphy as Mrs. Molloy, the milliner, and Warren Gabrielli as the engineer, one of five roles he plays. George Talbott is set for Horace Vandergelder. Bobby Booth is directing and playing Cornelius.

Road Hazards

Although billions of dollars have been spent in the United States correcting dangerous road hazards such as loose sign supports or unsafe railroad crossings, such hazards are a factor in 75 per cent of all fatal, single-vehicle accidents.

$250,000 Worth of Drugs Held

Police raided a Daly City home Friday and confiscated a quarter of a million dollars worth of heroin..

The 2¼ pounds of uncut Mexican brown heroin was found at 298 Vista Grande Ave. Police also found in excess of $15,000 in cash at the residence.

Three persons at the home were taken into custody and charged with possession of heroin for sale. They are Pomtila Gutierrez, 44, Jose M. Gutierrez, 21, and Javier Gutierrez, 19.

The incident began in San Francisco Thursday, when police there arrested Jose Luis Parra, 43, same address, after he allegedly attempted to sell heroin to an undercover officer.

San Francisco police asked that Daly City officers assist them in obtaining a search warrant for the Daly City address. After obtaining the warrant, officers arrested the trio at 3:20 a.m.

Police said there were four young children in the home. They were left in the custody of the oldest child, a 17-year-old.

Parra was charged by San Francisco police with sale and possession of heroin..

Half of Families Feel 'Better Off

Almost one in every two California families feels "better off" today than they were a year ago, according to a consumer attitude survey conducted for Bank of America.

"Consumer confidence is the highest it has been since the bank began measuring consumer confidence more than two years ago," said Fred Thiemann, head of marketing research.

Of 905 Californians queried in the survey, 46 per cent said they are better off now, 31 per cent indicated no change, and 20 per cent said they're worse off.

Outlook for the future, though optimistic, has remained generally level over the past two years, the survey showed. Some 47 per cent of those surveyed said they will be better off next year, 34 per cent foresee no change, and only 10 per cent said they'll be worse off. This outlook index is only two points higher than two years ago, indicating relative consistency.

"Inflation psychology is alive and well in California," Thiemann noted. Only 5 per cent of the respondents indicated they are very confident that inflation can be kept within reasonable bounds. Some 28 per cent said they feel somewhat confident, 35 per cent not too confident, and almost one-fourth of those queried believe inflation cannot be controlled.

Homeowners Still Eligible

Californians who owned and occupied a home as their principal residence on March 1, 1977, and who did not apply in time for homeowner's exemption on their property tax are eligible for 80 per cent of that exemption, provided they file a claim with the county assessor before Dec. 1.

Persons who have been ineligible for homeowner's exemption since 1968 because they received public assistance also may apply for the exemption.

Public assistance recipients who may apply are homeowners who owned and occupied their home as of March 1, 1977, and who receive Aid to Families with Dependent Children, General Assistance, recipients of the gold-colored check from the U.S. Treasurer marked, "State Payments Included," or those who received any other assistance from the state, county or city.

11 Great Locations To Serve You!

Grand Central Market
QFI-Stonestown Market
*QFI-2900 Alemany Blvd.
*QFI-Serramonte, Daly City
*King Plaza, Daly City
*Eureka Square, Pacifica
*QFI-So. San Francisco
*QFI-Millbrae Market
*QFI-Hillsdale Market
*QFI-San Mateo Market
*QFI-Redwood City Market

*NOTE: QFI MEATS AVAILABLE ONLY AT STORES MARKED WITH ASTERISK

NOTE: Prices effective Wednesday, August 31 through Tuesday, Sept. 6

ay FOOD SAVINGS

..Lb. 1.29
..Lb. 1.33
ST ..Lb. 1.39
..Lb. 1.49
..Lb. 79¢
ROAST 7-Bone 89¢ Lb.

☐ PORTERHOUSE STEAK..LB. 1.99
☐ TOP ROUND STEAK.....Lb. 1.79
☐ LONDON BROIL STEAK.Lb. 1.99
☐ BONELESS TOP SIRLOIN Lb. 1.99
☐ T-BONE STEAK.....Lb. 1.99
☐ RIB EYE STEAK Market Filet.....Lb. 2.99
☐ LOIN STRIP New York Steak.....Lb. 2.99
☐ CHUCK STEAK.....Lb. 79¢
☐ CHUCK STEAK Center Cut.....Lb. 89¢
☐ SWISS STEAK Bottom Round Cut.....Lb. 1.49

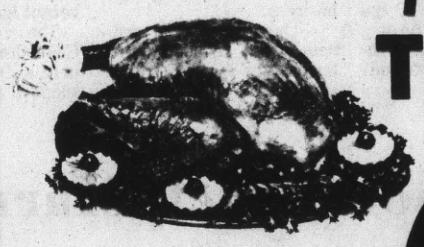

FRESH HEN TURKEYS
Val Chris
66¢ LB.

FRESH WHOLE FRYERS
Calif. grown. DRUMSTICKS 89¢ lb. WINGS 69¢ lb.....Lb. 59¢

PORK SPARE RIBS
Eastern (30 Lb. Box 29.10).....Lb. 99¢

FRESH GROUND BEEF
Family pack.....3 lb. avg. Lb. 59¢

MJB LONG GRAIN RICE
Large 42 oz. pkg. 89¢
47¢ worth of Coupons ON PACKAGE

ARMOUR STAR LUNCHEON MEAT
12 oz. can 89¢

COCA-COLA
12 oz. cans
6 PACK 99¢

QFI BONUS BUY
BUTTERNUT HOT DOG & HAMBURGER ROLLS
Pkg. of 8
3 FOR $1

NULAID LARGE AA EGGS
66¢ Doz.

QFI BONUS BUY
KING TIDE
Detergent, Deal Pkg. 1.99

COLLIER CHARCOAL BRIQUETS
10 Lb. Bag 1.29

☐ CORN MUFFIN MIX Jiffy, 8½ oz. pkg..... 5 for 99¢
☐ VARIETY MENU Purina, Asst. Varieties, 8½ oz. can.. 4 for 99¢
☐ CURAD BANDAGES Plastic or transparent 80's .. reg. 1.39 66¢
☐ FILLER PAPER 300 sheet, college rule or wide rule... 99¢
☐ SANDWICH BAGS Baggies, 150 count..... 79¢
☐ LUNCH BAGS Zee, 50 count pkg..... 45¢
☐ MINERAL WATER Perrier Naturally sparkling from France, 3 pack, 11 oz. bottles..... 99¢

REYNOLDS WRAP
Heavy Duty 18"x25' roll
69¢

LAURA SCUDDERS POTATO CHIPS
Reg. or Dip—Twin Pak
69¢

MOTHERS SANDWICH COOKIES
16 oz. pkg.
89¢

S&W RED KIDNEY BEANS
Large 27 Oz. Cans
55¢

COMET CLEANSER
Bleaches out tough stains
Large 21 oz.
35¢

QFI

BRAND NAME SHOPPING
AS ADVERTISED IN TUESDAY OR WEDNESDAY'S SAN MATEO TIMES

KLEENEX FACIAL TISSUE — Store coupon — Save on Kleenex Reach-ins.
ARMOUR STAR HOT DOGS, OLD WORLD FAVORITES & SPEEDY CUT HAM — Store coupons.
AMERICAN LAMB COUNCIL — Recipe for Teriyaki Barbecue Shoulder Lamb Chops.
SHASTA BEVERAGES — Store coupon — New 8-oz. Short Shasta cuts a thirst.
TOOTSIE ROLL CANDIES — Store coupon — Save on your favorite Tootsie Roll Product.
MOREHOUSE MUSTARD — Famous Freshness.
SARA LEE DESSERT CAKES — Store coupon good twice.
S & W CANNED BEANS — Store coupon — Taste of good old days.
ARMOUR VIENNA SAUSAGE — Store coupon — Enjoy beef & pork Vienna.
PURINA CAT CHOW/MEOW MIX/SPECIAL DINNERS — Store coupon.
DIXIE DISPENSABLES — Store coupon — Use Dixie and save while you save water.
COCA-COLA — Store coupon — Color ad — Special Holiday Prices.
DEL MONTE PICKLES — Store coupon — Color ad — Choose from the pick of pickles.
ARMOUR DIAL SOAP/ROLL-ON — Store coupons.
DEL MONTE CATSUP — Store coupon — Save on the 14-oz. bottle.
SUN-MAID RAISINS — Store coupon — Perfect for back-to-school lunches.
KAHN'S MEAT PRODUCTS — Store coupon.
CHARMIN — Store coupon — It's measurably fluffy.
CREST — Store coupon — Helps reduce cavities.
PILLSBURY STREUSEL SWIRL — Store coupon — Dessert Cake Mix.
LAUNDRYBAG DETERGENT—Non-Pollutant.
SCHIRMER'S POLISH SAUSAGE — Tasty & Tangy.

CLIP AND REDEEM MONEY-SAVING COUPONS
The Times

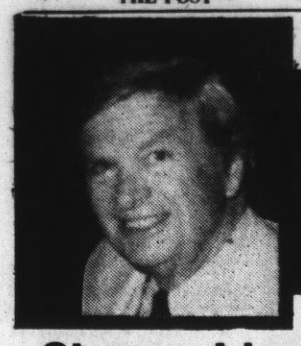

BRIGHT LIGHTS
BY
LLOYD ★ JOHNSON

Chorus Line Patrons Visit Phil Lehr's

PHIL LEHR'S STEAKERY, on the lower level of the San Francisco Hilton Tower, Taylor Street entrance, is a convenient dinner stop for ticketholders to "Chorus Line" at the nearby Curran Theater. With its elegant setting, superb Pay-by-ounce steaks and attentive service, dinner at the Steakery is always a memorable beginning to an exciting evening "on the town".....Sunday Brunch at ROSEBUD'S ENGLISH PUB, on Geary Street's "Theater Row," is becoming San Francisco's newest eating out tradition. Such specialties as Omelette Mayfair and Black Forest Ham and Eggs are featured from 9 a.m. to 3 p.m.....Jack Finberg, a representative of the Sands Hotel in Las Vegas and an old friend of ENRICO ROMANO, the bon vivant of ROMANO'S Italian and Seafood restaurant, dropped by the Rockaway Beach eatery the other day with friends to chat while feasting. Enrico stays at The Sands when in Vegas to enjoy the glamour and lights.....Pretty Julie Brown turns in a dazzling performance as wacky Desdamona Deluxe in the exhuberant musical comedy "Get Happy" in LEHR'S CABARET at the GREENHOUSE in San Francisco..... CHARLIE BLACKWELL and HIS TRIO will be appearing in the VILLA LOUNGE, their home base, as usual from 9:30 p.m. for dancing.

RESTAURANT KNOW-HOW

Scotty Campbell's restaurant clan, (left to right) Mary Lou Fox, Richard Trainor and Helen Trainor, direct operations of this dining mecca in Redwood City.

New Beginnings Thru Month of September

ERIK PEDERSEN, general manager of the RODEWAY INN, South San Francisco, has extended the engagement of THE NEW BEGINNINGS, currently entertaining in the Golden Rooster Lounge. The popular group will play the nightly, Tuesdays through Saturdays, dance sounds through Sept.....Enchilada (chicken, beef or cheese) and a taco is just one of 15 different combination plates listed on the luncheon-dinner menu at LA PINATA Mexican restaurant. Entrees include refried beans, rice and salad.....THE TRI SOUNDS, JOHN GENTILE, TOM LUCIA and JACK BAILEY, are the three men who continue to make the BAYHILL LOUNGE a popular San Bruno action spot Tuesday through Saturday nights.....The holiday season is upon us, and a quick check into NICK GUST'S three Rockaway Beach restaurants, THE MOONRAKER, NICK'S, and CAPTAIN CHARLES, is a party suggestion. Reservations for December are booking fast in Nick's banquet facility, which accommodates 25 to 200 persons.....Seafood and Italian dinners are specialties at VINCE'S, the "Fisherman's Wharf of the Peninsula." To avoid any table wait, arrive early is our advice..... When in South Lake Tahoe, make BARNEY'S and the SOUTH TAHOE NUGGET your target for dining and gaming.

SINGING ARTISTRY

Entourage, four talented entertainers with an exciting approach to music, are appearing in the Theater Lounge at Harvey's Resort Hotel, South Lake Tahoe, through Sept. 4.

Debbie Reynolds Top Neons Nugget

DEBBIE REYNOLDS is back on the Nevada scene with a revised club act in the Celebrity Room at JOHN ASCUAGA'S NUGGET through Sept. 14. Debbie brings with her HARVE PRESNELL, her leading man in the Irving Berlin musical "Annie Get Your Gun," which enjoyed a month-plus run at the Orpheum in San Francisco then moved to Los Angeles for another seven weeks at the Dorothy Chandler Pavilion. Her current Nugget show includes touches of both "Irene" and "Annie Get Your Gun." Two shows nightly. Opening the Celebrity Room shows are BERTHA and TINA, the performing elephants. Music is by the DON CONN ORCHESTRA.....The ANTIQUE AND COLLECTORS' REVIVAL will again play host to the past when the SAN MATEO COUNTY FAIRGROUNDS' HALL OF FLOWERS opens its doors this Labor Day weekend (Sept. 2-5) to one of the largest shows in Revival history. The Incredible BILLY C. FARLOW and HIS BAND will play several times daily during the Revival's Country Music Fest. Also a special appearance by R. CRUMB and HIS CHEAP SUIT SERENADERS. Barbecued chicken and smoked sausage will be cooking in the Revival's Country Kitchen. Admission is $2.50 for adults and 50 cents for children under 12. Acres of free parking . . . Oscar winner JOEL GREY opens Thursday evening in the Headliner Room at HARRAH'S RENO. Shows, with musical backing by the BRIAN FARNON ORCHESTRA, are twice nightly through Sept. 14. ROGER MILLER and KAY STARR continue through Aug. 31.

3 GREAT RESTAURANTS
ROCKAWAY BEACH · PACIFICA

Captain Charles
Gourmet Seafood 359-6737
Restaurant & Cocktail Lounge
Wed., Thurs Sat. 4 p.m. to 12—Sun. 2 p.m. to 10

NICKS
Steak & Seafood
Dining. Dancing. Cocktails. Parties
Open 7 Days a Week—10 to 2 a.m.
Jimmy Payer—Wed. thru Sun.
359-3900

MOONRAKER 359-0303
Continental Cuisine—Cocktails
Open Tues.-Wed. and Thurs. 4 p.m. to 12
Fri. and Sat. 4 p.m. to 2 a.m.
Sun. 3 p.m. to 12

Phil Lehr's
Original Pay By Ounce ®
Steakery
San Francisco
HILTON HOTEL
TOWER
Lower Level
Taylor St. Entrance
Open 5 p.m. till
Midnite
Reserve 673-6800

IN SAN FRANCISCO
Dine
in a Garden
in full bloom
11:30 am. until Midnight
LEHR'S GREENHOUSE
RESTAURANT
and CABARET
740 SUTTER near TAYLOR
(415) 474-6478
Dancing and
Entertainment
From 6 p.m.
NEXT DOOR TO HOTEL CANTERBURY

Italian and Seafood
Cuisine
Romano's
Open at 4 P.M.
7 Days a Week
270 Rockaway Beach Ave.
PACIFICA, Calif. 94044
(415) 359-0528

ROSEBUD'S
ENGLISH PUB
San Francisco's
fabulous
NEW Restaurant
370 GEARY NEXT TO
HOTEL ST. FRANCIS
433-0183
11 A.M. 'TILL 1 A.M.
SUNDAY BRUNCH
9 A.M. 'TILL 3 P.M.
only $3.75

DINING GUIDE

BAYHILL LOUNGE
Live Music—Dancing—To the Sensational
TRI SOUNDS
From 9 p.m. Tuesdays thru
LUNCHES: 11 a.m.-3 p.m. Monday thru Friday
BAYHILL SHOPPING CENTER, SAN BRUNO • 873-4477

Award Winning Since 1950
Scotty Campbell's
Specializing in Prime Beef, Seafood and Fowl. Enjoy superb dining at Scotty Campbell's in medieval atmosphere of an old Scottish castle.
Open 365 Nights—Cocktails from 4:30 p.m.
Dinners Mon. thru Thur. 5 p.m. to 10:30 • Fri. & Sat. till 11 p.m. • Sunday 4 p.m. till 10 p.m.
The ONLY Peninsula Dinner House with "HAPPIEST HOUR" late evenings till closing
2907 EL CAMINO REAL, REDWOOD CITY • Please Phone for Reservations 369-3773

Vince's
ITALIAN AND SEAFOOD RESTAURANT
COCKTAIL LOUNGE
Daily 11 a.m.-11 p.m. • Sun. Noon to 11 p.m.
FRI. and SAT. 11 a.m. to 12 Midnite
Hors d'oeuvres Served 5:30 p.m. to 8:30 p.m. Nightly
For Fresh Seafood to Prepare at Home Visit Our
Fish Depot Next Door
341-1480
16TH AND EL CAMINO, SAN MATEO.

Bruno Mayor Tackles Chamber of Commerce

By JANET PARKER

San Bruno Mayor Gary Mondfrans is laying the groundwork for an initiative drive that will force his own City Council to place on the ballot a proposition it has already rejected.

In two weeks, Mondfrans will be going door-to-door in San Bruno asking registered voters to sign petitions aimed at eliminating contributions to the city's Chamber of Commerce and the San Mateo County Convention Bureau.

More specifically, Mondfrans is proposing that contributions to all groups engaging in "promotional activities" be limited to $511. This way, he said, the council still can contribute small amounts to "worthwhile" groups including the Blood Bank and the local Optimist Club for its annual Posy Parade.

He claims that the city derives little benefit from its $1,750 contribution to the County Convention Bureau, since none of the city's motels are involved in the convention business.

But his attack is leveled more clearly at the city chamber. The mayor alleges that the chamber has been heavily involved in political activities — often in contradiction to the official council position — and has lobbied at the expense of taxpayers.

The city this year contributed $10,976 to the chamber — $3,100 of that for publication of a newsletter.

Political lobbying by the chamber benefits only a small segment of the business community, Mondfrans claims.

In particular, he is angry that the chamber last year supported expansion of The Place apartment complex — a position rejected by 80 per cent of the voters in a ballot measure.

Twice, the council rejected Mondfrans' effort to place the proposition on the November special election ballot so the mayor vowed to achieve a ballot measure by circulating petitions.

Meanwhile, in its August newsletter, Chamber of Commerce Executive Director Jerry Chandler blasted the mayor's campaign.

In three paragraphs labeled "Editorial," Chandler writes that "Our 26-year-old unemployed mayor, who lives at home with his parents, is mad at the Chamber of Commerce."

"In Mayor Mondfrans words, we have become a blatant political organization," Chandler stated. He questions the mayor's justification for his petition drive.

Chandler states that the chamber in recent years has:

• Opposed the city's imposition of mandatory gas price posting on behalf of all service stations.

• Supported construction of large office buildings to "vastly increase the tax base of the city and provide many new jobs."

• Conducted a survey on business licenses showing the council that San Bruno has the highest overall business license fees statewide, discouraging new business.

• Opposed a sign ordinance that reduced downtown signs from 200 to 20 square feet.

• Supported the construction of 176 new apartments at The Place, following the lead of the council majority.

"It is sad that he (the mayor) thinks the business community — which produces 35 per cent of the revenue to run San Bruno — should be silent and not have a voice in community issues," he said.

"Further, I think it is highly improper for a mayor to initiate a petition because the title (of mayor) alone would lead people to think he has a valid point of view."

Mondfrans said the newsletter "editorial" alone is proof of the chamber's abuse of public funds.

"This seems to verify again that they are working as a political organization," he said.

"I'm not saying that the business community should not have a voice in community affairs,"Mondfrans said. "They should do so without using public taxpayer funds."

As it stands now, the mayor said, the city's contribution to the chamber allows the business organization to have a full-time lobbyist — the director himself. Before city funding the chamber director was a part-time job, he said.

Mondfrans said he is aiming to have the proposition on the March municipal ballot, avoiding the costs of a special election.

He is not yet certain but believes he must collect about 1,600 signatures in 60 or 90 days, depending on recent legislative changes.

The mayor claims that Councilman Dick Griffith originally promised his support for the measure.

Mondfrans said he was shocked at a council meeting last month when Griffith failed to support the measure.

With Griffith's support, it might have been possible to muster up a third council member's backing and avoid the petitioning process, he said.

He also is concerned that his measure now will become politically embroiled with the March council candidacies.

Griffith, however, said he never promised his support for the measure. He said he would support such a proposition once it is placed on a ballot, but he personally doesn't believe it is important enough to develop into an initiative.

He said he is satisfied by Chandler's assurance that the chamber is phasing out its need for city subventions over the next few years.

Then the question of political lobbying by the organization will no longer be important, he said.

Elaisson-Leech Marriage

The marriage of Linda Jean Elaisson and Vincent John Leech took place Saturday morning at Our Redeemer Lutheran Church in South San Francisco.

The bride is the niece of Mr. and Mrs. Edwin Elaisson of Aberdeen, Wash., and the sister of Mary Anderson of Boise, Idaho, who served as the matron of honor. She also has two other sisters and a brother.

Vincent is the son of Mr. and Mrs. James Leech of San Bruno who opened their home for a champagne reception after the rites. He has a twin sister, Anna, and another sister, Evelyn Marten, who traveled from her home in Honolulu with her husband, Curtis Marten, for the wedding.

Charles Anderson of Boise, the bride's brother-in-law, served as the best man.

For her wedding, Linda wore a street length flocked cotton gown with a scoop neckline tied with a full bow in the back. She added a white straw hat and a gold locket, a gift from the bridegroom's twin sister.

Red roses, baby's breath and red carnations were arranged in the bridal bouquet.

A 1971 graduate of Weatherwax High School in Aberdeen, Wash., the bride earned her bachelor's degree two years ago from Central Washington State College. She works as a bookkeeper for a plant in Aberdeen.

The bridegroom, a longtime member of Boy Scout Troop No. 72 in San Bruno, was graduated in 1968 from Capuchino High School. He is a veteran of four years service with the Air Force.

The newlyweds honeymooned briefly in Monterey before departing for Hoguiam, Wash., where they plan to make their first home.

Wedding Planned

Plans to be married at Bethany Presbyterian Church in San Bruno are being made by Lisa Ellen White, daughter of Barbara Zirger of South San Francisco, and Keith Wesley White, son of Robert S. White of San Bruno.

The future bride, who lives in San Mateo, studied at Crestmoor High School in San Bruno, Poplar Bluff High School in Poplar Bluff, Mo., and Skyline College. She is the stepsister of Michael White of Missouri.

Keith was graduated from Crestmoor High School in San Bruno and the College of San Mateo. Linda, Karen, Shirley, Bruce, Gordon, Glenn, Lois and Marion White are his sisters and brothers. A native of Canada and a Canadian citizen, he has lived in the Bay Area for the past 13 years.

Lisa has asked her uncle, Lyle Fisher of Ignacio, to give her in marriage. Rebecca Milan of San Bruno will perform maid of honor duties and Robert Milan of San Bruno will be the best man.

Setting for the reception will be the Fred Milan home.

Police From Three Cities Quell Fight

Three police departments and the San Mateo County Sheriff's Department were summoned early Saturday to quell a three - person fight at the Brentwood Bowl Lounge at 237 El Camino Real in South San Francisco, the city's police department reported.

Officers Gary Hopper and John Grant of the South San Francisco Police Department were unable to contain a fight among three bar patrons when they arrived at the scene shortly before 2 a.m., a police spokeswoman reported.

After being assaulted themselves, the officers apparently radioed for emergency assistance and units from the San Bruno and Colma Police Departments and the county sheriff's department sped to their aid.

Arrested and charged with assault and battery on a police officer and disturbing the peace were David Charles Rubino, 20, of 338 Alida Way, South San Francisco and Victor Max Santinelli, 30, of 649 Baden Ave., both of South San Francisco.

Charged with disturbing the peace was Ronald Lewis Capella, 18, of 2851 Crestmoor Drive, San Bruno.

Officer Hopper was treated for laceration of the upper lip and gum at Kaiser Hospital in South San Francisco.

The fight started when two of the three men began arm wrestling, said the police spokeswoman.

PUBLIC NOTICES PUBLIC NOTICES

NOTICE TO CONTRACTORS
(Advertisement for Bids)

1. NOTICE IS HEREBY GIVEN that the Board of Supervisors of the County of San Mateo, State of California, will receive sealed bids for
1977 ADDITIONS AND ALTERATIONS TO
PUBLIC ADDRESS SYSTEM
Chope Community Hospital
37th & Edison Avenue
San Mateo, California

2. Bids shall be in accordance with Drawings, Specifications and contract documents which may be examined and copies obtained at the Office of the Director of General Services, 590 Hamilton Street, County Office Building, Redwood City, California, upon deposit of $10.00 for said documents, which deposits will be forfeited if the Contractor fails to return the Drawings and Specifications in good condition within ten (10) days of the bid opening date.

3. Bidders are responsible to see that they obtain a complete set of Plans, Specifications and contract documents covering the work upon which they submit a bid.

4. Bids, including Affirmative Action material and Attorney General's Questionnaire, shall be submitted upon proposal forms furnished and bound in the Specifications and in accordance with regulations as set forth in the General Conditions, and shall be accompanied by a Certified or Cashier's Check or Bid Bond for Ten Percent (10%) of the bid as noted in said General Conditions.

5. Bids shall be sealed and filed with the Clerk of the Board of Supervisors of the County of San Mateo at the Hall of Justice and Records, Redwood City, California, on or before the 6th day of September, 1977, at 2:00 p.m. and will be opened in public in the Chambers of said Board of Supervisors at or about 2:00 p.m. of that day in said Hall of Justice and Records.

6. The Board of Supervisors of the County of San Mateo, State of California, reserves the right to reject any and all bids, alternate bids, or unit prices and/or waive any irregularities in any bid received.

7. No bidder may withdraw his bid for a period of thirty (30) days after the date set for the opening thereof.

8. WAGE RATES. The Board of Supervisors has determined by Resolution and has published the rates of prevailing wages in the County of San Mateo (in which County the work is to be performed) for each craft or type of workman or mechanic needed to perform the contract. Said prevailing rates are available in the offices of the Board of Supervisors and the Director of General Services.

9. The prevailing rates so determined are based on a 8-hour day, 40-hour week, except as otherwise noted. Existing agreements between the Building Trades and the Construction Industry groups relative to overtime, holidays and other special provisions shall be recognized.

10. It shall be mandatory upon the Contractor and upon any subcontractors under him, to pay not less than the said specific rates to all laborers, workmen or mechanics employed by them in the execution of this contract.

11. A bond will be required for the faithful performance of the contract in amount of not less than One Hundred Percent (100%) of the amount of the bid, and a bond will be required to guarantee the payment of wages for services engaged and all bids contracted for materials used in the performance of the contract in an amount of not less than One Hundred Percent (100%) of the bid.

BOARD OF SUPERVISORS,
County of San Mateo, State of California.
Eileen Kenyon White, Clerk of the Board.
Published in The Post, San Mateo, CA 94402,
Wednesday, August 24, 31, 1977. (P-283)

COUNTY OF SAN MATEO
STATE OF CALIFORNIA
NOTICE TO CONTRACTORS

NOTICE IS HEREBY GIVEN, that

Sealed bids will be received at the office of the Clerk of the Board of Supervisors, Hall of Justice and Records, Redwood City, California, until the hour of 2:00 P.M., SEPTEMBER 13, 1977 which bids will then be transmitted to the Chambers of the Board of Supervisors in the Hall of Justice and Records, where the bids will be publicly opened and read aloud for the following project in accordance with the specifications therefore and to which special reference is made as follows:

THE CONSTRUCTION OF A BICYCLE PATH
ALONG CRYSTAL SPRINGS
ROAD, BETWEEN SKYLINE BOULEVARD AND POLHEMUS ROAD.
TOTAL PROJECT APPROXIMATELY 0.91 MILE IN LENGTH, WITH
APPURTENANT WORK THERETO.

Bids are required for the entire work described herein.

Engineer's Estimate
CRYSTAL SPRINGS ROAD BICYCLE PATH

Item	Quantity	Unit	Description
1	2,300	S.F.	Remove Traffic Stripe
2.	1,250	Each	Remove Pavement Markers
3.	—	L.S.	Remove Drainage Facilities
4.	1	Each	Modify Junction Structure
5.	1,100	C.Y.	Roadway Excavation
6.	—	L.S.	Finish Roadway
7.	1,850	L.F.	Type "A" Ditch
8.	350	L.F.	Type "B" Ditch
9.	2,200	Ton	Ashphalt Concrete (Type B)
10.	5	Ton	Liquid Asphalt
11.	5.5	Ton	Asphaltic Emulsion
12.	100	S.Y.	Place Asphalt Concrete Miscellaneous Areas
13.	4,500	L.F.	Place Asphalt Concrete Dike (0.50', Type "A")
14.	10,000	L.F.	Saw Asphalt Concrete Pavement
(F)15.	0.60	C.Y.	Class "A" Concrete (Minor Structure)
16.	10	L.F.	8" Corrugated Steel Pipe Downdrain (.064" Thick)
17.	8	L.F.	18" Corrugated Steel Pipe Downdrain (.064" Thick)
18.	12	L.F.	24" Corrugated Steel Pipe Downdrain (.064" Thick)
19.	1	Each	8" C.S.P. Entrance Taper
20.	2	Each	8" Anchor Assembly
21.	1	Each	24" to 18" Corrugated Steel Pipe Reducer (.064" Thick)
22.	1,020	Each	Type "AY" Pavement Markers
23.	210	Each	Type "DC" Pavement Markers

(F) Indicates Final Pay Quantity — See Section 9-1.015 of the Standard Specifications.

Engineer's Estimate of Construction Costs: $85,000.00

The foregoing quantities are approximate only, being given as a basis for the comparison of bids, and the County of San Mateo does not, expressly or by implication, agree that the actual amount of work will correspond herewith, but reserves the right to increase or decrease the amount of any class or portion of the work, or to omit any portion of the work, as may be deemed necessary or expedient by the Engineer.

Pursuant to Section 1773 of the Labor Code, prevailing wage rates have been established by the Department of Industrial Relations and copies are available in the office of the Director of Public Works. Said prevailing wage rates shall be made available to any interested party on request, and in such case the successful Bidder shall post a copy thereof at each job site.

Overtime — not less than one and one-half (1 1/2) times the above rates. Sundays and holidays not less than two (2) times the above rates.

The holidays upon which such rates shall be paid shall be all holidays recognized in the collective bargaining agreement applicable to the particular craft, classifications, or type of workman employed on the project.

It is the policy of the County that contractors on public projects employ their workers and craftsmen from the local labor market whenever possible. "Local Labor Market" is defined as the labor market within the geographical confines of the County of San Mateo, State of California. Consistent with this policy, the Contractor is requested to employ his craftsmen and other workers from the local labor market whenever possible to do so.

Each Bidder shall submit with his bid a Certificate of Compliance, on a form provided in the "Proposal" section of these contract documents, certifying that he is in compliance with provisions of the Equal Employment Opportunity Requirement of Executive Order 11246, Title VII of the Civil Rights Act of 1964, the California Fair Employment Practices Act and any other Federal or State laws and regulations relating to equal employment opportunity. With the execution of said certificate, Bidder also agrees that he will develop and implement, during the course of the work concerned, an affirmative action program of hiring and employment, conducted without regard to race, color, national origin, ancestry, sex or religion of the applicants. With this certification, he shall submit any and all information which may be required by the County in connection with the particular project.

Plans and Specifications and forms of Proposal and Contract may be seen and obtained at the office of the Director of Public Works, County Office Building, 590 Hamilton Street, Redwood City, California. Plans and Specifications may be obtained for a NON-REFUNDABLE FEE OF $3.00 PER SET.

Additional technical questions should be directed to the office of the Director of Public Works, County Office Building, 590 Hamilton Street, Redwood City, California.

No bids will be accepted from a Bidder who is not licensed as required by laws of the State of California.

The County of San Mateo reserves the right to reject any or all bids, and/or waive any informalities or irregularities in any bid received.

No Bidder may withdraw his bid for a period of forty-five (45) days after the date set from the opening thereof.

DATED: AUGUST 16, 1977
BY ORDER OF THE BOARD OF SUPERVISORS
COUNTY OF SAN MATEO,
by: EILEEN KENYON WHITE, Clerk of the Board of Supervisors
Published in The Post, San Mateo, CA 94402,
Wednesday, August 31; September 7, 1977. (P-285)

TOWNE FORD

You buy with confidence because we sell with pride!

READY to Go Back?

BACK-TO SCHOOL Used Car Specials AT Make The Grade PRICES

'72 GOLD DUSTER
Lots of goodies on this Plymouth: Small V-8, air conditioning, automatic, power steering, vinyl top. Miles are right! (638-FSM)
$1677

'76 ASTRE
Seeing is believing, but it's hard to believe this sharp hatchback with automatic, radio, heater & 4 cyl. engine. 574-NVA)
$1677

'72 PINTO WAGON
Red & ready! Has automatic, etc. Super economy for mom to take the kids to school in, or to go to the store (864-FIJ).
$1377

'70 HORNET
Real economy with 6 cyl. automatic transmission & power steering & mid-sized ride. Low mileage. What more could you ask for? (607-NVC)
$1377

'76 DATSUN B-210
Economy-plus. Only 15,773 miles. AM-FM cassette tape, 4-speed trans. and much more (no Datsun dealers, please). (750-NUR)
$2877

'68 CAD CONVERTIBLE
For serious collectors only. Future concours car fully loaded. Mediterranean blue with matching leather interior and white top. (882-RBG)
$1277

'73 LTD BROUGHAM
Ford 2-door hardtop, loaded, with sunroof, air conditioning, power steering, automatic, vinyl, low miles (543-GUJ). A steal at . . .
$1977

'73 PINTO WAGON
Equipped with auto trans., air conditioning, new radial tires, dark green metallic with matching interior. A STEAL. (175-32P)
$1777

'75 MUSTANG MACH I
Low mileage, with lots of extras, including air conditioning. V-8, power steering, automatic, mags & much more (673-NII).
$3477

'76 MAVERICK
Air, power steering, luxury interior and exterior, automatic, economy 6 cyl. No. finer value in it's price range than this 1 owner Ford (468-MWO)
$3377

'72 AMC SPORTABOUT
Small economy wagon with automatic, 6-cyl., air conditioning, power steering, roof rack rallye wheels, much more.
$1777

'76 PINTO
4 Speed with luxury interior & exterior. Protective midgs. Powder blue with a white vinyl roof. Towne's everyday low price! (876-MZY)
$2477

'76 GRANADA
Looks & rides like a Seville or Mercedes, but priced $1000's less. Medium bronze metallic with saddle interior (010-NVK).
$3377

'72 CHEV. BLAZER
The "hot" on & off road special! V-8, 4 speed, power steering, on & off road tires with mags. Don't miss it! (stock no. PC696)
$3577

VW 10 Pass. Bus
Exceptional bus. Sharp as a tack. Only 45,584 miles. This is not a stripped kombi bus. No Volkswagen dealers please! (539-GFN)
$2977

'73 PONTIAC LEMANS SPORT
Beautiful midnight blue metallic w/matching int. Rally wheel, white lettered tires, AM/FM stereo, air, 1 test drive, you will fall in love immediately. 188164
$1977

Ask a friend or neighbor about TOWNE FORD
Our reputation is your best guarantee
OUR 51st YEAR!
(Prices good through 9/2, subject to prior sale)
See the people pleasing salesmen at . . .
TOWNE FORD
1601 El Camino, Redwood City
Open evenings and Sundays
366-5746
"Peninsula's Largest Volume Used Car Dealer"

How to Reach the Lawmakers

Here are the names, addresses and phone numbers of elected officials representing San Mateo County in Washington, D.C., Sacramento and Redwood City:

U.S. Senators

Alan Cranston (D)
1 Hallidie Plaza, Suite 301, San Francisco, CA 94102. Phone 556-8440; Senate Office Building, Washington, D.C., 20510.

S. I. Hayakawa (R)
Fox Plaza, 1390 Market St., Suite 820, San Francisco, CA 94102. Phone: 556-8686; Dirksen Senate Office Building, Washington, D.C. 20510. Phone 202-224-3841.

Congressman—12th District (southern part of county — including East Palo Alto, Menlo Park, Atherton, Woodside, Portola Valley, San Gregorio and Pescadero — and northern part of Santa Clara County)

Paul N. McCloskey (R)
305 Grant Ave., Palo Alto, 94306. Phone 326-7383; Room 205 Cannon Bldg., Washington, D.C. 20515

Congressman — 11th District (remainder of San Mateo County)

Leo Ryan (D)
1720 S. Amphlett Blvd., Suite 219, San Mateo 94402. Phone 349-1978; 137 Cannon House Office Bldg., Washington, D.C. 20515

State Senator — 6th District (southern part of San Francisco, and San Mateo County south to and including Pacifica and 32 precincts in north San Mateo)

John F. Foran (D)
15 Southgate Ave., Suite 238
Daly City 94015, Phone 755-1766
State Capitol, Sacramento, 95814.
Phone 916-445-0503.

State Senator — 10th District (remainder of county, including Foster City, East Palo Alto and Half Moon Bay, south to and including Sunnyvale in Santa Clara County)

Arlen Gregorio (D)
1177 University Drive, Suite 2, Menlo Park, 94025. Phone 323-8448; State Capitol, Sacramento, 95814. Phone 916-445-0870

Assemblyman — 18th District (southwest portion of San Francisco, northern portion of Daly City, Visitacion, Broadmoor).

Leo T. McCarthy (D)
350 McAllister, Room 1046, San Francisco, 94102. Phone 557-2662; Room 3164, State Capitol, Sacramento, 95814. Phone 916-445-8994

Assemblyman — 19th District (remainder of Daly City; and northern portion of San Mateo County south to a line bisecting San Mateo, and north of Montara on the coast)

Louis Papan (D)
345-E Serramonte Plaza, Daly City, 94105. Phone 756-6400; Room 3152, State Capitol, Sacramento, 95814. Phone 916-445-8020

Assemblyman — 20th District (remainder of San Mateo County except East Palo Alto and part of Menlo Park)

Dixon Arnett (R)
680 Warren St., Suite C, Redwood City, 94063. Phone 364-0260; Room 4140, State Capitol, Sacramento, 95814. Phone 916-445-8188

Assemblyman — 21st District (East Palo Alto, southern Menlo Park, Menlo Park east of Bayshore Freeway, and portion of Santa Clara County)

Victor Calvo (D)
2570 El Camino Real West, San Antonio Plaza, Suite 210, Mountain View, 94040. Phone 941-4640; Room 5130, State Capitol, Sacramento, 95814. Phone 916-445-7632

County Supervisors—
John M. Ward, chairman, 2nd District; Edward J. Bacciocco Jr., vice chairman, 3rd District; William H. Royer, 4th District; James V. Fitzgerald, 1st District; Fred Lyon, 5th District.
County Government Center, Redwood City 94063. Phone 364-5600, Fitzgerald, Ext. 2676; Ward, Ext. 2674; Bacciocco, Ext. 2593; Royer, Ext. 2416; Lyon, Ext. 2414.

Hopefuls Flood Pacifica

Pacifica Police Chief Mel Nelson was overwhelmed when 260 persons applied for six police officer jobs with his department, but the number of those in the running has already dwindled to 32.

The other applicants failed a written, physical or oral test or failed to show up for one of those tests, Nelson said. The 32 who are still being considered must undergo a psychological evaluation, a 45-minute oral interview before a board of three police officials, an extensive background investigation, a medical exam and a personal interview with Nelson.

Nelson said he hopes to hire the six new officers by Oct. 1 so that six of his veteran policemen can begin a crime prevention unit recently authorized by the City Council at a cost of $126,000.

The crime prevention unit was proposed when Nelson noted an alarming increase in burglaries. It will take until January to be in full operation. Funding will keep it going through July, when Nelson said he will give the council an report on its success or failure. In the interim, the police department will provide the council with two quarterly reports.

If the crime prevention unit is a success, Nelson said, the council might fund it for an additional 12 months.

The duties of the six officers in the unit have already been determined. One will work with Barbara Carr and her local crime prevention committee; two teams of two officers each will patrol areas where the most crimes occur, both in uniform and in street clothes; and the

Nelson said he does not believe the crime prevention unit will have much effect on truants.

"There's not much we can do about them," he said. A new law that becomes effective Jan. 1 does not permit truants to be detained in locked facilities. Critics of that law are trying to persuade state legislators to reverse that law.

Decision Slips From Grasp

By JANET PARKER

South San Francisco's Oyster Point Marina teetered on the edge of a ballot measure and possible private marina development last Wednesday until the City Council decided to again delay their decision.

Instead, four councilmen voted that its joint advisory board with the San Mateo County Harbor District meet to make a recommendation and then both the full council and district will meet on Sept. 14. Councilman William Borba abstained.

At that time, the two agencies will discuss whether or not the marina issue should be placed on a city ballot and how that measure should read,

In other words, the future of the proposed $8.4-million marina expansion which has been struggling to survive for more than three years still remains uncertain.

The council did vote however, to authorize preparation of agreements for engineering work on water pollution control measures — called leachate work — on the marina perimeter.

That action came in the wake of a meeting Wednesday afternoon between city officials and members of the regional Water Quality Control Board staff.

City Manager Walter Birkelo said WQCB wants a timetable on leachate control measures by Oct. 10 and no later. The city has been under court order to perform the work since 1974 but delays in marina improvements have also delayed leachate work.

Borba in particular has said that the city staff is using the need for $1 million of leachate work to justify the total $8.4 million marina expansion project.

"The council of this city must face the cold hard facts regardless of emotional issues involved," said City Atty. John Noonan, who was also at the meeting with WQCB.

"They are not playing around anymore," Noonan said. "I want to put it to you just as bluntly as I can because it would be unfair to do it any other way."

If the city does not meet the Oct. 10 deadline, it could face a contempt of court citation through the Attorney General's Office and possible fines of up to $10,000 a day.

The engineering work is estimated to cost $84,000. If the city can hold off the actual $1 million in work until and if the marina is expanded, the costs can be included in that project.

Otherwise, if WQCB is unwilling to wait as late as March, the city will have to put up the $1 million from its general fund.

The council's major task Wednesday night was to consider the ballot measure controversy. United Taxpayers Association submitted petitons last months asking that the expansion proposal be placed on a city ballot.

However, when City Atty. Noonan ruled those petitions invalid even though they contained the number of signatures, the council faced a dilemma.

Birkelo, after studying the possible options for a month, told the council they could:

- Go ahead and hold a special election at a cost of $10,000 based on the petitions.
- Call for an "advisory vote" in conjunction with the regular municipal election in March.
- Decide to discontunue municipal operation of the marina and turn the project over to a private developer.

After hearing Berkelo's recommendation to proceed with preliminary leachate control steps and dealy a decision on the options for a month, Councilman Borba objected.

"I'm getting suspicious," it appears, the city staff "is getting ready to push this through."

He immediately made a motion to put the expansion on the March ballot, and, if the question fails, to proceed with the project through private developers who would take over ownership of the marina and assume any profits. The motion died.

For a short while, it appeared Mayor Emanuele Damonte was contemplating the benefits of private marina development. One member of the Parks and Recreation Commission in the audience gasped, "Oh, God, no," at the mere mention.

Noonan said it is true that private development would alleviate any possible drain on the city's budget along with other benefits.

But, Councilman Terry Mirri pointed out the city would still have to find $1 million for the leachete and breakwater work required by WQCB since private developers won't do it.

"It just doesn't make any sense to me," Mirri said of investigating private development. "I hope UTA and others cooperate to find the best way to do it and get the most for it."

Borba still insisted that leachate control work is a matter entirely separate from the marina and that it's being used to push the marina expansion through.

So far, city officials have found no way to fund leachate work unless it is linked with grants for marina expansion.

Borba protested another delay in making a decision, saying that residents were promised a decision this month.

Noonan said, however, that a ballot measure is not a yes or no proposition. It involves complex issues of funding and legalities which must be worked out, he said.

After the council's vote, Mirri, Dick Battaglia and Mayor Damonte agreed to serve on the advisory board. Borba declined the mayor's request that he serve, saying that, "It's a waste of time."

Moss Landing

One of the West Coast's most important whaling stations opened at Moss Landing, Calif., in 1853.

Although the whaling station was abandoned 35 years later, the National Automobile Club points out that it still stands today. It may be seen from U. S. Highway 1 about 15 miles northeast of Monterey.

Student Job Curbs Favored by Assembly

The bill by Assemblyman Dixon Arnett, R-Redwood City, which would block unemployment benefits to students who turn down jobs that would interfere with classes was approved by a 32-1 vote of the state Senate last Wednesday.

The measure (AB 28) was prompted by a case last year in which the Unemployment Insurance Appeals Board ruled that a law student was eligible for benefits even though she refused to quit school for a job unless it paid at least $1,000 a month.

Previously, students were held ineligible for benefits if they refused to quit school for a job. The board ruled the law student did not place "undue" restrictions on what kind of job she would accept and still was technically looking for work.

Arnett's bill, which returns to the Assembly for concurrence in amendments, would deny unemployment benefits to students whose classes "eliminate any significant portion of the potential prospects for fulltime suitable employment."

100—NOTICES

101—Lodge Notices

San Mateo Toastmasters CLUB NO. 191
Meets each Tuesday 7:30 p.m. Fidelity Savings & Loan 11 E. Third San Mateo
to practice public speaking. Men 18 and over invited to visit and participate.
Don Sinicco 586-1997
Jim Wehinger 347-3884

BURLINGAME LODGE No. 400 F.&A.M. Masonic Temple Park Rd. and Howard Ave.
Meets Tuesday—7:30 p.m.
Sojourning Masons are welcome
Kent W. Hundley Worshipful Master
Henry Stephens Secretary
Ofc. 344-4778
Res. 344-0588

SAN MATEO LODGE No. 226, F.&A.M. Tilton Ave. At Ellsworth Meets Every Thursday 7:30 p.m.
Sojourning Masons are welcome
George C. Stokes Worshipful Master
341-1901
Carl A. Metz, Secretary
593-9292

BURLINGAME SCOTTISH RITE BODIES
Masonic Temple Park Avenue & Howard
Meets Monday, 8:00 P.M.
Sojourners always welcome
Arnold Smith, Secretary
344-4841—341-1814

141—Funeral Directors

Patterson & O'Connell
FUNERAL HOME
San Mateo—345-8585

145—Personals

WIDOWER, 53, 6', no children, no smoke or drink; musical-bus. Aries exec. seeks TALL Prof. lady, in same boat, under 145 lbs., churchgoer. Box 60294, S'vale.

PALMISTRY, past, present, future. I advise you on all problems and affairs by appt. only. Cathy 341-6947, 1965 Beach Park, F.C.

SINGLES P.S.R. offers introductions and socials for discriminating singles. 343-8133 anytime.

AUTO INSURANCE
Lower rates—All Risk
343-3336 or 755-7594

Leona, Spiritual Psychic
Help and advice on all affairs. Menlo Park, 325-9448.

LADIES 18-55 wanted to meet men for dating. 349-3540 Diana.

EASY AD FINDER
FOR WANT ADS

ANNOUNCEMENTS	100 to 199
AUTOMOTIVE	900 to 940
SEA AIRCRAFT	800 to 899
EMPLOYMENT	200 to 299
FINANCIAL	600 to 699
FOR SALE	400 to 499
REAL ESTATE	700 to 799
RECREATION	300 to 399
RENTALS	500 to 599

TIMES CLASSIFIED
SAN BRUNO HERALD
RECORDER PROGRESS
COASTSIDE CHRONICLE
DALY CITY HERALD
THE POST
ADVERTISING RATES AND INFORMATION
Effective February 1, 1977
Cost Per Line Per Issue
(3-line minimum)

	3 to 9 Lines*	More than 11 Lines*
1 issue	$1.21	$1.09
2 to 3 issues	.99	.89
4 to 7 issues	.79	.71
8 to 12 issues	.70	.63

*10 line ad billed at 11 line rate

Each issue of The Post and San Bruno Publications will be considered as consecutive insertions and must be taken to qualify for consecutive insertion rate. San Bruno newspapers are published Wednesday and Friday. The Post is published Wednesday.

ACCEPTABILITY:
The Times reserves the right to reject, censor and properly classify any advertisement.
THE FIRST WORD of each 8 point type ad will be spelled out. Abbreviations will be accepted on the first word in 12 point or larger type lines. However, any ad that does not begin with an alphabetical character will not be in alphabetical sequence.
DEADLINE: Classified advertising must be placed by 3:00 p.m. day preceding publication, Monday through Friday. 12 noon Saturday for Monday's publication and 48 hours preceding holidays.
CANCELLATION: Cancellation orders must be received before 3:00 p.m. on the day preceding publication for all line advertisements appearing in The Times from Tuesday through Saturday and before 12 noon Saturday for Monday's publication. Display Classified must be cancelled in writing 48 hours prior to publication date.
ERRORS: No responsibility is assumed by publisher for errors in any advertisement covered by order, nor for the omission of any advertisement in whole or in part, nor for failure to comply with the placement of advertising as ordered either as to frequency or volume. In no event shall publisher be liable for special damages or consequential damages even if it has been notified of the possibility of such damages.
Errors in published advertisements must be reported immediately; and if done, publisher will publish an appropriate correction and where publisher deems it necessary a rerun of the advertisement as corrected. If in publisher's judgment the error substantially varies the meaning of the advertisement as ordered. Such corrections will be made only as to those advertisements which are ordered for one insertion, and as to the first insertion only when ordered for more than one insertion.
GENERAL INFORMATION
Rate cards and circulation figures are available upon request. For more detailed information on credit, mechanical requirements, deadlines, cancellations, and additional rates please contact your nearest office for a rate card.

San Bruno	589-1234
Redwood City	369-1791
San Mateo	348-4444

146—Special Notices

DRIVE A NEW CAR
from Los Angeles to San Francisco or San Francisco to Seattle
First tank of gas FREE
Call
(415) 877-3722
Monday thru Friday
9 a.m. to 5 p.m.

NOTICE OF NON-RESPONSIBILITY. Notice is hereby given that I, the undersigned, will not be responsible for any debts contracted by Teresa Fondren aft. 8/29/77. (Signed) Michael Fondren.

161—Lost & Found

LOST purse, tooled leather, Fri. morn. at Albertson's parking lot. Contains green billfold and bus. cars. Reward. 343-7520

LOST 8/26 Eyeglasses. Vic. Rockridge, The Alameda, Brittan SC. Reward 591-8869

FOUND male Norweigan Elk Hound, young, grayish. Belmont. 591-6747.

$100 reward for black Lab. Lost San Mateo. Florida tags. 349-5814.

LOST: 3 pc. diam. wedding set in Daly City 8/26. White gold. Reward! 756-7886.

200—EMPLOYMENT

211—Instruction/ Education

GREGG Shorthand, Type, Beginners, Advanced. Marie T. Balestrieri. 341-9500.

LEARN Computer Programming; class starts Wed. 9/14, 7 pm. Byte Shop, San Mateo, 341-4200.

221—Help Wanted

A JOB
In So. S. F. saves commuting and parking expenses. Large Natl. Corp. seeks inventory control/Sales service clerk. Typing 55 wpm. Need aptitude w/10 key and figures. Will train to take orders on phone. Exc. benefits. Call 589-9450, ask for Mr. Monson.

ACCOUNTANT - Bookkeeper. Expanding company needs career minded person, supervisory potential. Heavy accounts receivable; EDP and general ledger experience required. Excellent benefits; plsasant working conditions, salary negotiable. 20 min commute from SM. Kent H. Landsberg Company, 31067 San Clemente, Hayward, California. Phone Ed Bagby 489-8200.

ACCOUNTING CLERKS
IMMED. OPENINGS FOR
✓ A/R, peg board exp. req. for 3 mo. job in SSF.
✓ A/P, peg board sys, lite type for long term work in Brisbane.
WESTERN TEMPORARY SERVICES
Hillsdale Mall 341-3411
428 W San Bruno Ave.
San Bruno 873-3985

ACCOUNTING CLERKS
The Gap is expanding its Finance Division and is seeking people to fill entry level accounting positions. Must be self motivated, have 10 key by touch and neat legible handwriting. Excellent salary and benefits. An EOE. Apply:
THE GAP
875 Mahler, Burl. 94010
692-5450

ACCOUNTING CREDIT CLERK
Assist Nat'l cr. mgr. w/order processing, posting, coresponcence, filing, etc. Recent A/R, EDP exp. helpful. 10 key by touch. Need intelligent hardworker interested in advancement opportunity. Apply in person 533 Airport Blvd. No. 310, Blgme. or send resume attn: K. C. Z.

GET WANT AD BARGAINS

DISPLAY CLASSIFIED 146 — SPECIAL NOTICES

CLASSIFIED OFFICE WILL BE CLOSED MONDAY, SEPT. 5
To observe the Labor Day Holiday

DEADLINE for new commercial ads and cancellations 12:00 P.M. Friday for Saturday, Monday and Tuesday's Times.

Private party ads and CANCELLATIONS
3:00 P.M. FRIDAY, SEPT. 2,
FOR MONDAY'S TIMES, SEPT. 5

12:00 P.M. SAT., SEPT. 3,
FOR TUESDAY'S TIMES, SEPT. 6

TIMES - POST
SAN BRUNO PUBLICATIONS

SAN MATEO	REDWOOD CITY
1080 S. Amphlett Blvd.	723 Middlefield Rd.
348-4444	369-1791

SAN BRUNO
205 Angus Ave. West
589-1234

NEW PRIVATE PARTY WANT AD RATES—FAMILY THRIFT SPECIAL!

All ads appear in 6 issues of The Times, 1 issue of The Post, and two issues of the semi-weekly newspapers (Daly City Herald, San Bruno Herald, Recorder-Progress, The Coastside Chronicle).

2 LINES*-9 ISSUES $7.00

For Sale Items Only. Max. $500.00
*Additional lines will be charged accordingly. No Refunds!

THE TIMES * THE POST
SAN BRUNO HERALD * DALY CITY HERALD
RECORDER-PROGRESS
THE COASTSIDE CHRONICLE

PHONE
San Bruno 589-1234
San Mateo.....348-4444
Redwood City 369-1791

221—Help Wanted

ACCOUNTING Clk $7200. Fee pd. Good figure aptitude? Entry-level spot w/big busy local Co. Also fee. Call Dorothy 347-2181, Grand Snelling & Snelling Agency, 4 W. 4th Ave., S.M.

Accounting Clk $700
Brite, eager self starter Type 40, 10 key, phones. Sunset Employment Agency 1505 El Cam Brl 347-9807 656 El Cam SC 593-8241

ACCOUNTING CLERK $630
FIGURE APTITUDE
Mary 573-3300 ROMARK Agency 1730 S Amphlett SM

ACCOUNTS receivable clerk for medical office. Posting, light typing, reception. Salary open. Send resume, attn. Liz, P.O. Box 44, Millbrae, 94030.

ACCOUNTS RECEIVABLE
Exp. req'd. in A/R. Apply in person. Peninsula Office Supply. 1205 Veterans Blvd., R.C.

ADMINISTRATIVE Asst $11,880
SUPERVISE
Mary 573-3300 ROMARK Agency 1730 S Amphlett SM

ADVERTISING
$5/hr advertising our products. Full or part time. 573-8023

AGENCY 342-3201
ANNE WHEELER
Original Owner Since 1950
NO FEE
Sales/bus deg. $14K com/exp
Secretary (SH).....$950
Mgmt. Trne. (maint).....$950
Receptionist $600
General Office .....to $600
SPLIT/REIMB/NEGO
Sales .....To $12,000
F/C Bookkeeper ..To $12,000
Order Desk .....To $825
Secretary (SH) $750
Accts. Pay/type .....To $700
Secty (SH), P/T ..To $4.50 hr.
Fee 50% 1st Month Salary
Field Rep.....$925
Sales/Driver $700
Electronic Tech $700
PBX $693
Shop Trainee $563
Sales Rep .....$600 + com.
Demonstrator..$3.50 hr.+exp.
Maintenance Trainee ....$3 hr.
Sales Person .....$3 hr.
Counter Sales/Deli ..$2.50 hr.
Mechanic Trainee .....$3 hr.
Gen. Off. P/T .....$2.75 hr.
100 Benjamin Franklin Court
Behind Ben Franklin Hotel
San Mateo

ALL JOBS FREE!!!
Mkting. region mgr. degree
Water Resource.....$40K
Secty to President.....$1100
Secty lt. SH, local.....$900
DMV contracts clerk.....$900
Assistant Bkkpr $800
General Office $600
MARILYN BARRETT Agency
SUITE 560 344-7103
400 S. El Camino, SM

AGENCY
CHECK THESE LOCAL PENINSULA JOBS
✔ REGL MANAGER.....$39K
Degree, Supv. No Fee
✔ ACCT, EDP COORD. ...$15K
Exper., ½ & Repay
✔ TRAF. ANALYST .. to $1200
Progressive Firm, Fee
✔ MNGMT TRAINEE $950
Deg. Preferred, Fee
✔ JR. ACCTNT.....$950
Deg.-Exper., Fee
✔ ASSTNT BKKPR.....to $800
A/Pay., Type, No Fee
✔ ONE-PERSON OFC $800
Mrktg Exper., No Fee
✔ BANK SECTY.....to $800
S/H & Exper., No Fee
✔ P/FRIDAY, SMto.....$750
Hvy Phones, No Fee
✔ FILE CLERK $625
Hand Posting, No Fee
✔ P/T SECTY, S/H $500
10 to 3, M/F, No Fee
✔ P/T BKKPR..... $3.50/4 HR
10/Key, Variety, Fee
(Partial Listing)
MARJORIE TRUITT
Agency
231 2nd Ave., 2nd Floor
San Mateo — Ph. 343-4501
"Highly Personalized"

AIR Freight, customer service secretary. Exp. in operations and air forwarding. Salary open. Exc. fringe benefits. Apply or send resume to: Chipman/Mayflower, 800 Charcot, San Jose 95131

Results With Want Ads

ALL-ROUND person for cabinet distributing Co. Mechanical ability req'd. 574-0446, ask for Wes.

ASSEMBLER ELECTRONIC, experienced in PC Board, harness, chassis wiring, subassembly, unit assembly, rework. Call Norm Maeder, 592-8663.

ASSISTANT apt. mgr, mature couple, Belmont. Clean, help w/duties. Free apt +. 349-6012

ASSISTANT Mgr. Aggressive alert person, no exp. nec. $15,000 first yr. Fuller Brush Co. Phone 574-4272.

ATTENDANT for college age handicapped male to help with activities of daily living. Exp. pref. Part time. 365-1113

AUSTIN AGENCY
581 Foster City Blvd., F.C.
IMMEDIATE OPENINGS
Acct. Mgr.....$850-$1000
Exp. job/standard costs
Admin Secty.....$900-$990
Assist Tech Director
Secty, 7 Engrs.....$900-$1000
SH 100, type 80
Pers'l Secty .....$750-$850
Plant atmosphere
Legal Secty.....$750-$800
Domestic/business
Keypunch Inforex..$684-$800
Swing shift, 4-11 p.m.
Secty, land sales...$700-$800
SGH 100, type 70
Gen. Sec. No SH...$700-$800
Type 65+ dicta
Person Fri/Secty...$700-$800
SH 100, type 65
Legal Secty Trne...$650-$750
Type 70, no SH
Crdit Clk .....$600-$700
Exp. 10 key and type
Dicta Secty .....$500-$600
Type 55 + general ofc.
By appt. only 573-7200
Fee and No Fee Jobs

AUTO Mechanic Helper, assist experienced mechanic on full range of repair work, opportunity to learn in good work atmosphere. Foster City Automotive, 1157-D Triton Dr., F.C. 349-8771.

AUTO MECHANIC
heavy duty with Chevrolet experience. Apply in person at E-Z Davies Chevrolet, 1101 El Camino, Redwood City.

AUTO rental lot man needed. 347-8018.

AUTO rental agent. 1 year experience necessary. 347-8018.

AUTO SALES
increased sales require us to add 2 permanent, aggressive experienced sales persons to our staff. We offer a large inventory of new and used cars + recreation vehicles. 30% commission, large ad budget, demo plan, free medical and dental insurance. Contact Frank Davis or Bob McHale in person at Dodge Center, 640 Veterans Blvd., Redwood City.

AUTO SALES
Persons wanted. Old established Ford dealer in heart of Burlingame's auto row. Extremely high paid program. If you need at least $25,000. plus per yr. and many fringe benefits contact Mr. Bellow. 344-1111.

BABYSITTER wanted 11:30-5:30. Own transp. Non-smoker. Millbrae (off 280). Call after 7 p.m., 697-7108.

BABYSITTER Mature person for 3 school age girls. Hrs. 1-5:30. Please call 573-9447

BABYSITTER mature, responsible person for my home. 3 school age children. Mon-Fri. 341-5709 aft. 6.

BABYSITTER/Housekeeper. Live in. Blmnt. nr. bus. 591-4680.

BABYSITTER mature, for 6 mo. and 4 yr. olds. Part time days. Burl. 344-8219.

BABYSITTER My home for 2 yrs. and newborn., 8:30-1:30 Mon.-Fri. FC. 349-6644

BANK New accounts clerk/sec. Accur. typing skill ability to meet public and answer telephones. Central Bank NA 2500 El Camino Real, San Mateo EOE 341-3491.

BANK TELLER
Knowledge of adding machine, some public contact, lite typing. Contact M. Kenway 347-1261. Burlingame area.

BANKING
Savings Supervisor
Position available for knowledgeable, well groomed individual who has a pleasing personality and enjoys dealing with the public. Position requires knowledge of teller background, new accounts and good typing skills. Schedule includes some Saturday hours. Contact Miss Beeson at San Bruno office 415-871-2850.
WESTERN FEDERAL SAVINGS
2 Bayhill Center, S. Bruno
Equal opp employer m/f

Let Want Ads Help You

BANKING
NOTE SUPERVISOR
Would be responsible for the supervision of medium sized note dept. Must be proficient in commercial, real estate and installment loan operations. Supervisory exp. a plus. Apply in person, California Canadian Bank, 100 So. Ellsworth, S.M. E.O.E.

BANK TELLER
6 months experience preferred. Contact M. Kenway, 347-1261. Burlingame area.

BEAUTICIAN Wanted w/exp. and some clientele. Good Belmont loc. 591-2654.

BEER Bar bartender, Prince of Wales, San Mateo, Sat. night shift. 574-9723.

BEERTENDER, over 21. Belmont. Call 592-9671.

BILLING clk. $7692. Typist w/basic acctg. can learn and grow in top Co. and nice ofc. Call Doris 347-2181 Grand Snelling & Snelling Agency, 4 W. 4th Ave, SM.

BOOKKEEPER.....$800
ASSISTANT BKKPR
Xlnt. opty w/major Co. Employer pays fee. Gen'l. acctg. bkgnd., lite payables, recievables, daily cash exper. Good w/phones. Computer exper. a plus. Call 344-6395
SAN MATEO AGENCY
441 El Camino SM/Also fee

Bookkeeper
Full charge, experienced.
Accounting Clerk
Exper., math skills. Good salary and benefits, pleasant Burlingame office. 697-9457

BOOKKEEPER, exp. w/payables, receivables and genl. ledger for local acctg. firm. Send resume to the Times, Ad. # 626, PO Box 5400, San Mateo, Ca. 94402.

BOOKKEEPER F/C. $800 up. Min. 3 yrs. exp. W/College Acctng. 1A, 1B. Good GPA. Fee pd. Oppty! Also fee.
Bruce Agency 347-1002
919 So. El Camino, SM

BOOKKEEPER/Jr. start to $800. Major publishing co. pays fee. Bnfts. incld. dental. Co. cafeteria. Call Lu 348-3111, APA Agency, 520 El Camino, SM. Also fee.

BOOKKEEPER Recept $550+
WILL TRAIN
Carol 573-3300 ROMARK Agency 1730 S Amphlett SM

BUSY Brisbane office needs part time clerk. Accurate typing skills and good figure aptitude required. Pay to $4.00/hr. Call Mr. Giggy, 467-9500.

BUYER Followup. Handle phones and expedite shipment of vender purchases. $600. per. mo. 697-8310 ext. 364.

CANVASSER Manager needed to train and motivate people for California's largest insulation company. Salary and big bonus. Call Mr. Pritchard 692-5230

CANVASSERS, Outstanding employment opportunity if you think you might be interested in talking to Home Owners about energy conservation while setting up appts, for our sales reps. Demonstrate how insulation will save money and conserve energy. You will probably make as much money, or more, in one week than most people do in 1 month. Call in Burlingame, 692-5230.

CARPENTER, exper. Must know all phases of construction. Permanent job for right individual. 621-8674

CARPET SALES
Full time, 40 hour opening for experienced carpet salesperson. Must have knowledge of Broadloom carpets, Oriental and Domestic rugs.
Apply personnel:
MACY'S
HILLSDALE
Equal opportunity employer.

CASHIER
CASHIERS
(Full Time)
Experienced cashiers to work days, evenings and/or weekends sought by outstanding home improvement center retail/wholesale store. Desirable, is Singer Electronic Cash Register experience. Excellent earnings, company paid medical/life/dental and pension insurance benefits, employee discounts purchase program and an opportunity for advancement.
Please telephone (415) 327-8580.
HUBBARD & JOHNSON LUMBER COMPANY
Palo Alto, CA
An equal oppty. employer m/f

CASHIER/SALAD PERSON. 5 days a week, 9-5. Salary depends on exp. 697-4315

CHEF, SOUS, must know fish, PM shift. FRY COOK, full time. Airport Marina Hotel, 1380 Old Bayshore, Blgme.

CHILD Care/Housekeeper, 2 child. 3 and 6 yrs. Hillsbor. 7:30-5 M-Fri. live-out ref. nec. sal. open 344-9814/ 349-0664.

IF YOU NEED SOME EXTRA MONEY, sell some extra things with Classified Ads. Dial 348-4444.

CLERICAL Full time Customer Service position for an individual who enjoys phone contact. Our company needs an efficient Customer Service Rep. w/typing exper. Excel. advancement opportunities, call between 9 am and 12 noon, 583-2169, ask for Miss Borrell.
EOE, M/F.

CLERICAL to $875. International firm pays fee. 7 day vac/6 mo. Call Marsha 348-3111, APA Agency, 520 El Camino, SM. Also fee.

CLERICAL
BORED OR BROKE ?
Register today. Work tomorrow. Earn top pay and bonuses.
Secretaries
Typists
Receptionists
Account Clerks
CERTIFIED TEMPORARY PERSONNEL
365 El Camino Real
MILLBRAE 692-3511
Equal oppty employer

CLERICAL
GENERAL OFFICE
Good typing and accounting skills up to trial balance. Long term assignment for 1-person office — outgoing personality for young office. Immediate opening. CALL US NOW.
MANPOWER
Temporary Services
480 S. Ellsworth
San Mateo 342-2700
equal oppty employer f/m/h

CLERICAL.....to $650
ACCOUNTING DEPT
Mature w/good personality and lite typing (40+) to handle mail, payables, expense reports, etc. Employer pays fee. Call 344-6395
SAN MATEO AGENCY
441 El Camino SM/Also fee

CLERK/TYPIST
Need person who can type accurately, 60-75 wpm to add to our order processing dept. If you are a hard worker, like to type and can attend to detail please call Ms. Marks, 854-0600 ext 38. 8:30-5.

CLERK, unit control, Ret. opr., gen'l ofc. w/typ. 348-1882, ask for Lil or Vick.

CLERK General stock. No. exp. nec. S. M. Loc. $3.50 hr. F/T. 347-1078.

CLERK to $9,000 fee pd! Int'l corp. reqs. typing and mind for detail. Great growth, a real oppty. Maj. med/dental, pension and more. HILLSDALE Employment Agency, 2279 El Cam SM 574-3991. 405 Grand SSF 873-3414 Also fee.

CLERK To $650
Entry level co will train self starter, type 45.
Sunset Employment Agency 1505 El Cam Brl 347-9807 656 El Cam SC 593-8241

CLERK TYPIST
GUY F. ATKINSON COMPANY has position in So. S.F. for Clerk Typist. Applicants should have HS education w/bus. training, min. 2 yrs. general office exp. Type 70 wpm. Responsibilities will include typing, filing, phones and other gen. office duties. Telephone 871-2400 ext. 601. An equal opportunity employer.

CLERK TYPIST
Type 50 wpm, 10 key add by touch, good figure apt. for computer billing dept. Full benefit package. A well known Peninsula electronics firm. Equal opportunity/affirmative action employer M/F. Call Jeanne Miller 349-3111, ext. 355.

CLERK Typist, 35 wpm, accurate figure posting, good customer telephone manner, filing, ex working cond. Bates Pest Control, 341-6531.

CLERK Typist $6760. Variety spot for bright trainee. Xlnt oppty. Call Eileen, 347-2181 Grand Snelling & Snelling Agency, 4 W. 4th Ave., S.M.

CLERK Typist exc. spelling and English skills, ph. Gen'l ofc. duties. Nat'l Co. So..S.F. 871-0990.

CLERK, full time, pt. time, 7-11 store, Pacifica, 355-6667.

CLERK. 1 person office. So.S.F. Good typist, lite bkkpg., genl. office work. Salary open. 871-2300.

CLERK-MATERIAL CONTROL
Growing electronics company requires person with experience in computer data entry of mfg. and acctg. information. Accurate typist — good with figures. Call 494-2900 for appt.
PACIFIC MEASUREMENTS
470 San Antonio Rd.
Palo Alto
Equal oppty employer

CLERK. Dynamic firm seeking person for a full time clerk on a temporary basis. Duties range from assisting in warehouse to general office and phone work. Required typing speed 50 wpm. Call for appt. 574-8634.

CLERK
AUTOMOTIVE CONTRACT
and DMV clerk. Full time. Excellent benefits. Apply in person at E-Z Davies, Chevrolet, 1101 El Camino, Redwood City.

SHOP WITH WANT ADS

CLERKS, ASST. MGRS.
We have full time openings for convenience stores. Full benefit package, paid training program,
COLLEGE TUITION REIMBURSEMENT PROGRAM
Apply 505 California Ave., Burlingame or call (408)374-0110
STOP-N-GO MARKETS
An equal opportunity employer M/F.

CLERKS, TYPISTS, SECTYS We need you. Long and short assignments. TASK FORCE, Belmont 592-2900 EOE

CLERKS-long term temp. jobs, S.M. area. Good figure aptitude, must like detail work. Tod Temps, 520 El Camino, 9th Floor, SM 347-7062

COCKTAIL Persons. Apply in person after 2 P.M. 19th Ave. Bowl, 1830 So. Delaware, S.M.

COMPANION for elderly woman. Rm; board, sal. Car furn. Off 25th Ave. 345-1517

CONSTRUCTION MANAGER "Fast-Food" Northern Calif., Northern Nevada areas, prestigious Southern Calif. corp., great administrative potential, construction or architectural exper. mandatory. Salary range $13,000-$20,000 annually. Send resume to The Times, Ad. No. 625, P.O. Box 5400, San Mateo, Ca. 94402

COOK experienced, breakfast, lunch. Call bet. 7:30-2. 592-9859.

COOK full or part time. Mature person, good home cooking exper. will qualify. Carlmont Conv. Hosp., Belmont 591-9601

COOK Live in. Private room, bath. 5 days. Hillsborough. 343-3426

COOK Supervisor for 80 bed conv. hosp. in Burlingame. Must have institutional cooking exp. Call 697-1865.

COOK, coffee shop exp. Apply Cinnamon Mill, 1855 S. Delaware, S.M.

COOK, kitchen helper for 80 bed conv. hosp., Burlingame. Apply in person 1609 Trousdale

COOK, MEXICAN. 5 days a week, 9-5. Salary depends on experience. 697-4315

COOK/HOUSEKEEPER
5 days week, live-in. Atherton. Xlnt. salary for exper. w/refs. 343-5691 DOMESTIC DIV., San Mateo Agency, 441 El Camino at 5th, SM

COST Accounting to $800. 2 yrs. exp. w/Manufacturer. 2 yrs. col. acctng. Data Process exp. Split/reimb.
Bruce Agency 347-1002
919 So. El Camino, SM

COUNTERPERSON Eves/wkends. Immed. Apply 9:30-2 pm. WIENER HOUSE, Hillsdale.

COUPLE Property manager Exp. "Trouble Shooter" Millbrae. Mr. Keith 348-7001

COUPLE to work in group home with adolescent boys. Room, board plus salary. 726-2402.

CUSTOM Broker Documentation Clerk. Must have good typing skills and apt. for figures. Fast typist and exp. preferred. 877-4400.

Customer Service
To $9600 for person who likes challenge of hvy. customer contact and excitement of trade shows. Call Marie James 871-9755 GATEWAY Snelling & Snelling Agency, 435 Grand SSF

CUSTOMER Service. PT/FT. Job openings in Redwood City. $200 earned income per wk. to start. Car nec. Will train. Call Mr. Madden, 493-2750 or 247-1087. FULLER BRUSH CO.

CUSTOMER SERVICE CLERKS
Full time clerks are needed to assist our Customer Serv. Reps., typing min. 45 wpm a must, some office exper. reqd. Call Tina 697-6826.

DELICATESSEN help. Expd. Call Mrs D before 11 am or aft. 3. 573-7710.

DELIVERY People. Own transportation. Apply: Brauhaben Pizza, 1567 El Camino, Millbrae.

DELIVERY person for air freight co., hrs. 12 noon to 8:30 pm. 589-8834.

DENTAL Asst. Receptionist, full time, San Mateo, salary open. Pls. call 342-3428 aft. 5:30 pm.

DENTAL Assistant, exper., X-Ray, licensed. Belmont, 592-8640.

DENTAL Chairsde Asst. P/T flex hrs. exp. pref. send resume to: The Times P.O. Box 5400 S.M. 94402, Ad No.617

DENTAL hygenist, San Carlos office. Call 592-6530

DENTAL Secty Assistant. Pt time. Mature. In San Mateo. Send resume to Ad 616, SM Times, PO. Box 5400, SM 94402 ,Ca.

DINING Room Manager, Shipwreck Kelly's Airport Marina Hotel, 1380 Old Bayshore, Burl.

IF YOU NEED SOME EXTRA MONEY, sell some extra things with Classified Ads. Dial 348-4444.

DISHWASHER, experienced, morning shift, full time. Call 592-9859.

DISPATCHERS
Yellow Cab is taking applications for dispatchers. See Mrs. Moyers, 330 S. Claremont St., San Mateo, before noon.

DISPATCHER, heavy phones, customer contact, teletype exper. helpful. S.S.F. 871-1390

DRAFTERS
Electrical/ Mechanical
2 years experience or AA degree preferred. Basic knowledge of inking techniques required. Assignments could include schematics, drawings for machine and fabricated parts, sight layout drawings, and/or illustration type drawings for technical documentation manuals. A wide variety of work that offers a challenge to qualified drafters.
An additional position is also open for a Drafter with coordinator or graph experience.
Apply in person, write or phone Employment Dept., 591-8461, GTE LENKURT, 1108 County Rd., San Carlos, CA 94070. An equal opportunity employer.
GTE LENKURT

DRIVER for Catering Service, 21 yrs or over. Must work weekends. 589-8646 or 347-9385 after 3 PM.

DRIVER $606+
OUTDOOR WORK
Bob 573-3300 ROMARK Agency 1730 S Amphlett SM

DRIVERS Dog Handlers. Expr. preferred. Allied Canines, Intn'l. 364-1296

DRIVERS, Part Time
Accepting applications for school bus driver training. 9-11 a.m. ServiCar, 1111 Chess Dr., Foster City. Work hours 7-9 a.m., 2-4 p.m.

EARN extra money from home. Call for household donations. $2.50/hr. + bonus. 697-1806. Peninsula Association for Retarded Children and Adults.

ELECTRONIC Tech to $13K. AA deg. or equivalent. Exp. needed by fine co. Call Carol 347-2181 Grand Snelling & Snelling Agency, 4 W. 4th Ave, SM.

ENGINEER'S Aide, layout and lettering of maps and charts, some clerical work, call 347-7000.

ENGLISH auto mechanic wanted incl. Jaguar. English Auto Repair, 595-1520.

EXCELLENT Opportunity for retired person with flexible hours to do general handyman work, gardening and act as chauffeur. 344-6616.

EXECUTIVE Secty $12,000
WELL ORGANIZED
Mary 573-3300 ROMARK Agency 1730 S Amphlett SM

Executive Secretary/Sales
$13,300 fee pd! A professional individual who can work on own and handle lots of public relations. Also fee. 871-9755 GATEWAY Snelling & Snelling Agency, 435 Grand Ave., SSF

EXPERIENCED Singers wanted Western Onion, Singing Telegram Service. 647-1585.

FABRICATOR for acrillic plastics, operation of power tools necessary. Table saw, drill press, router, etc. Experience required, retail sales experience helpful. EOE. Respond with name, phone number, work experience to The Times, Ad # 630, P.O. Box 5400, S.M. 94402.

F/C Bookkeeper
$1000 up. Maintain books for Pres. Gd. bkngd. Personable. Split fee.
SERV ALL
EMPLOYMENT AGENCY
1515 El Cam SM 349-8151
705 Vtms Bl RC 365-3222
293 El Cam SB 589-0315

FILE Clerk, ofc. exp., no typing. SB. Equal optnty. employer. No fee $625. fee jobs too. Management Services Agency, 1842 El Camino, Burl. 342-9441

FULL time full charge bookkeeper. 592-6014.

GEN. OFFICE/BKKPR.
Co.located in Menlo Park needs person who likes variety, has good secretarial skills, likes working with figures and can relieve on switchboard. Hours 8:30 to 5:00 Mon. thru Fri. Call Ms. Marks, 854-0600 xt. 38.

General Clk To $650
No fee. Personality plus 10 key by touch. Also fee. Sunset Employment Agency 1505 El Cam Brl 347-9807 656 El Cam SC 593-8241

GENERAL mgr. and sales person for interior decorating store. Exp. in fabrics, furn., wallpaper preferred. 4 Day wk. incl. Sat. Call 342-5089

FAR OUT MUSIC AT WAY IN PRICES! Check the Times Want Ads today!

GENERAL OFFICE
KELLY GIRL HAS MOVED!
And we have immediate temporary openings in all job skill levels. Come in and register today — work tomorrow.
NEVER A FEE TOP PAY
KELLY GIRL
155 Bovet Rd. Suite 630
(Across from Chuck's Steakhouse—plenty of free parking)
San Mateo 573-0244
equal oppty employer f/m/h

GENERAL OFFICE TYPE
Challenging pos. 40 hr. wk. 65 WPM. accur. typing skills, gd. spell/grammar ability. Busy consulting firm, Foster City. Call Barbara 573-0600 EOE

GENERAL Ofc. to $880
WORK WITH $
Local automotive co. pays fee. Lovely ofcs. Major co. pd. bnfts. Variety. Call Lucy 348-3111, APA Agency, 520 El Camino, SM. Also fee.

GENERAL office, sales dept. for food brokerage Co. Figure oriented, detail work. Accurate typist, 55-60 wpm. Send resume to Personnel Manager, P.O. Box 4388, Burlingame, Ca. 94010.

GENERAL Ofc/Recept to $8400. Brite, aggressive person for rapidly expanding corp. Potential plus. HILLSDALE Employment Agency, 2279 El Cam SM 574-3991. 405 Grand SSF 873-3414

GENERAL Ofc Person $7200 up. Typing and fig. aptd. needed for busy growing co. Call Eileen 347-2181 Grand Snelling & Snelling Agency, 4 W. 4th Ave., S.M.

GENERAL ofc. person. $7665. Super Co. needs typist for customer contact. Call Doris 347-2181 Grand Snelling & Snelling Agency, 4 W. 4th Ave, SM.

GENERAL Office Need well organized sharp person w/genl. ofc. skills including typing. Benefits. Apply at: 78 So. Linden, So. S.F. M/F, 9-3.

GENERAL OFFICE $525
WILL TRAIN
Carol 573-3300 ROMARK Agency 1730 S Amphlett SM

GENERAL Office. Lite bookkeeping, heavy phones, 10 key by touch. Young office. 583-8074

GENERAL OFFICE Duties incl. typing, filing, bkkpg., etc. Exp. pref. Call 871-8726.

GENERAL shop worker. Minimum 1-2 years experience. 592-3355.

GROCERY clerk, part time or full time, swing/graveyard, Daly City area. 755-8232 bet. 10-3.

GROWTH OPPORTUNITY Grantree Furniture Rental, the west coast's largest furniture rental co. is looking for an outstanding individual to manage and supervise 1 of our depts. We require a high energy and growth oriented person who is looking for a challenge. Call Miss Borrell, between 9 am and 12 noon, 583-2169. EOE, M/F.

HAIR STYLIST
Salary and commission plus bonus. Apply Montgomery Ward Beauty Salon, 1700 So. Delaware, SM

HAIRCUTTER 342-4186. With following in Burlingame.

HANDYMAN with mechanical and minimum welding skills. Full or part time. Apply 35 Wells Ave., Palo Alto.

HARDWARE SALES $675+
MATURE
Barney 573-3300 ROMARK Agency 1730 S Amphlett SM

HIRING now for fall. Full and part time day positions open. Apply only between 2-4 p.m. Taco Bell, 500 E. 4th Ave., SAn Mateo

HOME CARE
Nurse Aides and home managers. Help others while supplementing your income on a part time basis. No fee.
HOMEMAKERS UPJOHN
574-5061
Serving The Peninsula

HOSPITAL Convalescent St. Francis Hgts. and St. Francis Pavillion in Daly City, 994-3200 and Brookside in San Mateo, 349-2161 are accepting applications for pos. of LVN, Nrs. Aide, cook, kitch. helper, utility hlpr., housekppg. Indry., maintenance helper and ward clerk.

HOSTESS/HOST
Must be mature, well-groomed, have outgoing, warm personality, experience dealing with public as in banks, retail stores, airlines. Restaurant experience helpful. Some day and evening shifts available. Good pay and employee benefits. Apply in person only, Mon-Fri, 2-5 pm. Velvet Turtle, 1095 Rollins Rd., Burlingame. M/F, Equal Opportunity Employer.

HOST/HOSTESS BUS PERSONS
Interviewing between 3 and 5 P.M. Monday thru Friday.
CHARLIE BROWNS BURLINGAME.

Results With Want Ads

SAN MATEO COUNTY Business Directory

A convenient, handy guide to leading San Mateo County businesses and services

ACOUSTIC CEILINGS

Pioneer Spray Acoustic
Int/ext. painting, texture. Guar., free est. 334-3910

O'HARA CEILINGS
ACOUSTICAL TEXTURE
755-5588

ADDITIONS/CARPENTRY

NEW construction or remodeling. Free est. Work guar. Lic. #329707. 673-6023, Ext. 52 or 345-5931 res.

A-1 CARPENTRY. Gen. contr. Remodel/repair of all kinds. Tiling: ceramic, acoustical, and vinyl. Reas. 366-0785

CARPENTER, cabinet work, doors, windows, wood steps, wardrobes, dead locks, book shelves. 587-0178

W D CONSTRUCTION
Additions — Remodeling
Gen'l carpentry — 344-2082

BUILDERS/REMODELING

KERWIN CONSTRUCTION CO. all types of building, decks, fencing, etc. Lic. 105059. Call 343-1161

DESIGN and Construction. Homes, Adds, Sundecks. State Lic. 359-3310

REPLACE AND WEATHER-STRIP DOORS. Genl. contr. Joe Skolnick, 873-3383.

CARPENTRY brick, stone. Garden design and build. Call Fred at 585-0875.

COMMERICAL and residential remodeling. Peterson and Rathbun 341-3444

CABINET MAKING

CABINET MAKER
Kitchen islands,hrdwd. furn., paneling. 348-3937

KITCHEN cabinet finishing. Stripping and refinishing. J.H. Hillyard and Sons. 573-9524 Free est.

CARPETS

LINOLEUM, carpet and tile. Installation. Lic. 309205. Kitchens — Baths. Free est. 755-4914 or 826-3414.

CARPETS CLEANED
Steam or shampoo or both. 20 yrs. exp. 591-4306.

CARPET, Tile, Linoleum sales, installation. 10 yrs. Latest techniques. 349-5461.

CONCRETE/ASPHALT/BRICK

ASPHALT DRIVEWAYS - Concrete driveways, seal coating. Lic contr. 344-4089

PATIOS, driveways, alleyways, Redwood fences, brick + block work. Free est. 239-0291.

ANYTHING in brick or block. Lic. Work guar. 344-6144 anytime; 5-10 pm 581-0131

ANYTHING in brick or block. Lic. Work guar. 344-6144 anytime. 5-10 pm 581-0131

PATIOS, drives, walks, foundations. retain. walls, 347-5027 aft. 6.

ELECTRICIAN

TOSETTI ELECTRIC
No job too small. Lic. 308629. Call anytime. 583-3498.

ELECTRICAL CONTRACTOR. All types wiring. Free est. Insured. B of A/Master Chg. State license. 692-4773

CELILLO ELECTRIC
NO JOB TOO SMALL! Lic. Ins. Free est. 589-5997

WIRING all types outlets. Service changes. Remodel. Free estimates. 574-5161.

IF YOU NEED SOME EXTRA MONEY, sell some extra things with Classified Ads. Dial 348-4444; 589-1234; 369-1791.

FLOORS

EXP. REFINISHER
Urethane finish, dark stains. Free est. Reas. Lic. 130250, 588-8658.

GARAGE DOORS

GENIE openers & garage doors. Installed right, priced right. 31 yrs. exp. Doormasters 344-3544, 591-1903.

GARDENING/LANDSCAPING

ROTOTILLING Spiking, Tree cutting, new lawns, Sprinkler syst., fences, retaining walls, hauling, maint. Lic 307186 aft 6 pm 697-2378

GARDENING 342-1765
Maint., clean-up, all garden services. Free Est. Call anytime. By Japanese.

MAINTENANCE CLEANUP
344-5878 or 348-1274
Free est., reasonable rates. Call anytime. By Japanese

MAINTENANCE, clean up, new lawns, sprinklers, rototilling. Japanese gardener. 347-9603.

MAINTENANCE Gardening, clean up. New grass. Free estimates. Call after 5 pm 341-6002.

GENERAL clean up, weeding, rototilling, landscape, tree cutting, exper. gardener. Call 343-2194 aft 6.

YARD maint., lndscp'g., plowing, cleanups. Free est. Reas. rates. 345-9627, 347-2636, 343-4211

"JOE" Gardener, compl. yd. serv., haul., weeding, landscaping, moving, new lawn. Free est. 347-7212

COMPLETE landscaping. Service from A to Z. Sprinklers, fences, lawns. State contr. lic. No. 280167. 342-5156.

Landscape 345-5164
Lawns, planting, gravel, rock, sprinkler. Lic. 311904.

SEGALE'S LANDSCAPING
Design & Installation.
Phone Bill 871-9680

Experienced Gardening
Clean-up. Planting. Pruning. Maintenance. Call 349-1824.

"TONY," THE GARDENER. Compl. yard serv., hauling, landscaping, moving, new lawns. Free est. 588-8088.

ROTOTILLING yard cleaning. Home/bldg./fence repair. Hauling. 589-1484

HANDYMAN

FENCE repair/building. Painting. Lt. carpentry. Exc. work. Reas. 583-0983/364-0785

HANDYMAN Plumbing, painting, carpentry, hauling, etc. 341-9050, 359-5619.

HAULING

$12 A P/U LOAD. Also 1½T. Flatbed + 18 ft. Van at low rates too! "Bill" 583-1880.

HAUL local moving, clng. bkyd. basemnt, etc. Exp. Reliable. 343-4831 anytime.

GARDENING hauling, moving, yard and tree work. 348-3080.

HAULING 7 days per wk. Weeds, cut, yard clean up. Odd jobs. 342-3495

HOME SERVICES

DANA'S
HOUSEKEEPING LADY'S
Finally a truly professional housekeeping service comes to S.M. Co. Lg. staff of bonded, insured ladies. $16. or $20. half day visit. 367-9333

MISCELLANEOUS SERVICES

CHAIR Caning, Rush weaving. Free Estimates. 573-8882; Eves 992-7054.

MISCELLANEOUS SERVICES

PLASTERING, INT./EXT. Small taping jobs, Free est. Call 589-2893 anytime,

MOVING

CALLISON MOVING/STG.
Anywhere/anytime, Exp, mover. Moderm equip, Lic. Ins. $24 per hr. Best legal way to move! 468-5330

LOCAL/STATEWIDE overnight serv. Min. rates, ins. Free est. Owner on all jobs, 13 yrs. exp. EL CAMINO VAN 589-5446

PAINTING/PAPER HANGING

PIPER PAINTING CO.
Quality Work Guaranteed.
Free Estimates
344-3022
28 YEARS EXPERIENCE

'PETE THE PAINTER'
Interior — Exterior
Free est. Work Guaranteed
Phone 355-5775

H. L. KNECHT. — INT/EXT. Ph. 589-1927; 728-3184 Paperhanging and painting Reas. Free est. 40 yrs. exp.

ORIENTAL BROTHERS
Top quality int/ext. Free est., reas. rate. 343-9786

KEN THOMPSON
Painting - Wallpapering
Licensed/Ins. 345-9295

HANS GELBRICH
Intr., Extr. Lic. 225296. Ins. Prof. Work, 591-8809

CHAPPY'S PAINTING CO.
QUALITY WORK ONLY
Reasonable!! 441-1609

INTERIOR and EXTERIOR on single story only. Free estimate R. R. Perri 446-3644.

CUSTOM House Painting. Good! Clean! Neat! Refs. avail., free ests. 851-2512.

SAN MATEO PAINTING. High quality, low prices. lic. 324118. Call 343-4667

PLUMBING

BOB'S PLUMBING AND HEATING. Plumbing, remodeling and repairs. 369-0593.

PRINTING

WITH IMAGINATION
job printing that pleases the eye, the pocketbook and the stopwatch. A complete shop that includes large and small offset letterpress, a complete bindery, our own typesetting. Large volume keeps your costs down. On time delivery too!
TIMES
Commercial Printing
1100 S. Amphlett Blvd., S.M.
348-4400

ROOFING/GUTTER SERVICE

QUALITY Roofing Co. A quality roof at a quantity price. Free est. Lic. #304761. 873-9149, 355-0866

SCAVENGERS

SAN MATEO County Scavenger Co. Browning & Ferris Industries. Daily pickups.

221—Help Wanted

HOST/HOSTESS, Shipwreck Kelly's, perm. time, Airport Marina Hotel, 1380 Old Bayshore, Burl.

HOUSEKEEPER. Mature individual or couple to work in Woodside estate. Light housekeeping, cooking and possible garden maintenance. 5½ days per week or can provide employment for 2 people. Beautiful apartment with separate entry + attractive salary. 592-3960.

HOUSEKEEPER. Require mature indiv. for fam. in Burl., 3 days wk. 2 eves. babysit children 5, 6, 8 yrs. Refs. nec. 692-0611.

HOUSEKEEPERS Earn $300 mo. working 20 hrs. wk. in private homes. More if work more. Need auto 367-9333.

HOUSEKEEPER part time, on call for conv. hosp. Must be experienced. 1609 Trousdale Dr., Burlingame

HOUSEKEEPER live-in, Eng. or Span. speaking, who likes children, must know how to swim. Burlingame 342-4208

HOUSEKEEPER Cook, for residential care home. Live in, 5 days. Exper. 364-2305.

HOUSEWORK/ help w/invalid husband, male/fem., perm. pos., split shift, own trns. $580/mo. 341-1905.

INSTALLATION Specialist. Autos, radios, CBs and stereos. Expd. Perm. Mr. Short 589-2923 9-5 pm

Insurance Agency Clerk
Part time. Perm. Strong General Ofc. bkgnd. reqd. Insurance exp. pref. Type 55 + wpm. Heavy phones and public contact. Must be self motivated. 593-1056

INSURANCE underwriting secretary for agency. 2 yrs. minimum previous exper required. Exc. salary and benefits. 755-7711

INSURANCE Secretary agency personal lines rating exp. and ability to handle responsibiities. Rdwd. City vic. 369-7320

INTAKE Manager for Coastside Employment and Training Unit CETAU Manpower Program, $775./mo. Application to Sept. 7, 1977. Application 890 Main St., Suite C, Half Moon Bay, Ca., 726-9071.

INTERNATIONAL air freight supervisor, nite shift, full exp. req., responsible position. Salary based on exp. All replies confid. The Times, ad # 629, P.O. Box 5400, San Mateo

JANITOR for S.M. apts. Experienced only. Call 343-1646 between 9 am and 4:40 p.m.

KEY DISC OPERATORS
$100.00
REWARD
For information leading to the employment of fast, accurate key disc operators who want to earn $1000 per mo. or more. For more information regarding this offer, apply in person, Pacific Computing, 840 Hinckley Rd. Burlingame.

LABORATORY Aide, Natl. Cytology Ctr., 877 Cowan Rd., Burl. 692-4955.

LABORERS
5 POSITIONS: General laborers and shipping/receiving. Long and short term assignments. Must have your own transportation. IMMEDIATE OPENINGS — CALL US NOW.
MANPOWER
Temporary Services
480 S. Ellsworth
San Mateo 342-2700
equal oppty employer m/f/h

LADIES, Barberia wants to give you a FREE haircut. The only requirements are hair in good condition and willingness to have it cut. Haircutters at Barberia styling classes need hair to cut every week. Call 588-3853 for details.

LATE evening newspaper route, Sun-Thurs. nite. No. San Mateo. Co. Compact car pref. 328-2298.

LEASE SALESPERSON
We need top salesperson for our growing concern. Apply in person. Ask for Andre or David. Bay Area Leasing Center, 6100 Mission, D.C.

LEGAL SECRETARY
Corporate headquarters located in Menlo Park offers a challenging and responsible position for a person who is well organized, a self-starter and possesses excel. typing and s/h skills to work for the General Counsel. Prior legal secretary exper. nec., excel. salary, benefits and working cond. Call Ann, 854-5222.
ARCATA NATIONAL CORP.
Equal opportunity employer

Legal Secretary $825
Fine general practice firm offers excellent benefits. All positions fee paid. Call today
AGENCY WEST 348-8183
520 El Camino, SM

Legal Secretaries to $975
All positions fee paid
AGENCY WEST 348-8183
520 El Camino, SM

LEGAL SECTY to $1000
NO SHORTHAND
Carol 573-3300 ROMARK
Agency 1730 S Amphlett SM

Legal Steno I
$863-$1080
Final filing date Sept. 16, 1977. High school plus 2 yrs. clerical exper. including 1 year legal clerical work. Typing 50 wpm, dictation 100 wpm. Call/apply San Mateo County Personnsl Dept., County Office Building, 590 Hamilton St., Redwood City, Ca 94063. 415-364-5600 ext. 2355 for application. Affirmative action employer.

Results With Want Ads

LIGHT Assembly, days. $2.50 hr., Plastic Mfr. 1353 Marsten Rd., Burl.

LIVE-IN housekeeper. Total hshld. duties. Driving nec. Must speak English and love children. Refs. nec. Apply for perm. position. Foster City. Priv. BR/BA $90 per wk. 573-1351.

LOAN OFFICERS
Expanding mortgage broker nseds loan officers immed., bank, credit union or finance co. exper. prefd., central loan servicing, no collections, salary + commission and bonus, liberal benefits incl. medical and dental plan. Send resume to the Times, Ad,# 627, PO Box 5400, San Mateo, Ca. 94402.

LOAN PROCESSING, Several positions available with area's largest and fastest growing mortgage broker. R.E., finance, acctg., or operations exp. helpful. Please call for appt. 854-0606. Pacific Plan of Calif. 2200 Sand Hill Rd, Menlo Park.

LOAN PROCESSOR CLK
West Coast Federal Savings has immediate opening for a loan processor clerk. Experience desirable. Must type 50-60 wpm. Good salary/benefits. E.O.E. Call Ms Liedman 368-4607.

MACHINE OPR $405
WILL TRAIN
Barney 573-3300 ROMARK
Agency 1730 S Amphlett SM

MACHINIST Journeyman level. 468-1673, Brisbane.

MAIDS. Taking applications for 1 full time and 1 part time. 342-3273.

MAINTENANCE
SPRAY PAINTER
$6.80/hour
This union position requires ability of individual to interpret drawing specifications applicable to all printed surfaces of a product, prepares surfaces for painting by sanding, masking, etching and patching. Sets up correct spray equipment and applies paint, varnish, lacquer and finish coats as called for by specifications.

Apply in person, or phone Employment Dept., 591-8461, GTE LENKURT, 1105 County Road, San Carlos, Ca. 94070. An equal opportunity employer.

GTE LENKURT

MAINTENANCE. Energetic person to work F/T at rec center. Gen'l knowledge of plumbing, elec, woodworking and janitorial. Mon-Fri. $4/hr. For more info. call 341-4251 betw. 9-1 Mon.-Sat.

MANAGEMENT TRAINEE
$200/wk. salary and expenses during limited school period when qualified. Mgmt. position now open in Bay area. Excellent earnings opportunity while learning all aspects of managing factory branch outlet, how to teach others, etc. 573-8023

Management Trainee
$7800. Outgoing people oriented indiv. to be trained in all phases of business. After training salary will be $13,200. 871-9755 GATEWAY Snelling & Snelling Agency, 435 Grand Ave, SSF

MANAGEMENT Trnee. $8632. Xlnt. growth oppty with major co. Some coll./retail. Call Carol 347-2181 Grand Snelling & Snelling Agency, 4 W. 4th Ave, SM.

MANAGER (Asst. Trainee)
Some soft service ice cream exper. helfpful but not necessary. (408)379-0211

MANUFACTURING
SPECIAL MACHINE OPERATORS
Must be experienced on turret lathes, milling machine, and read blueprints, charts, layout and set up own work. Beginning rate: $6.79 hour.

GENERAL MACHINE OPERATOR/SET-UPS
Requires experience in operation and set-up of standard sheet metal, brake, shear and punch presses. Devises simple jigs and fixtures as an aid to building of prototype and pilot run models.

Uses hand tools and/or small power tools as required in such measuring devices as micrometer, depth gauge, angle and squaring gauge. Works with minimum supervision. $6.58 hour.

Apply in person, write or phone Employment Dept., 591-8461, GTE LENKURT, 1105 County Rd., San Carlos, CA 94070. An equal opportunity employer.

GTE LENKURT

MASSEUSE, with or without exper., willing to train. Call 343-3588.

Mechanics (2)
$20,000 up. Fee pd! Journeyman or equiv. statis. At least 10 yrs. exp. Own tools. Supervisory and/or radiator exp. very helpful. Also fee. 871-9755 GATEWAY Snelling & Snelling Agency, 435 Grand SSF

FAR OUT MUSIC AT WAY IN PRICES! Check the Times Want Ads today!

MEDICAL ASS'T EXPER.
How would you like a position with regular hours, (8:30-5:30) with no Sunday or Holiday work? Challenging office nursing, opportunity with excellent fringe benefits. REDWOOD MEDICAL CLINIC 369-5861

MEDICAL Records Clerk. Millbrae Serra Convalescent Hospital, 697-8386.

MEDICAL SECRETARY/Bkpr. Pegboard and insurance billing exp. pref. Type 50 wpm. Send resume to 117 No. San Mateo Dr., Suite 3, SM 94401.

MEDICAL TRANSCRIBER
Transcriptionist needed with min. 1 yr. exp. as general medical transcriptionist + exp. transcribing X-Ray, Pathology and Cardiology reports. Will train on Lexitron. Full-time lead position from 4 pm-12:30 am. and part-time position. Exc. salary and fringe benefits. Call 697-4061, Ext. 292.
PENINSULA HOSPITAL
MEDICAL CENTER
Burlingame, Ca.
Affirmative action employer
M/F/H

Medical-Nurses Registry
Pvt. duty/Dr's ofc. 344-6398. 441 El Camino at 5th, SM

MEDICAL
Experienced, maature receptionist (1) and medical assistant (1) for permanent position. Varied and interesting job with small professional staff. Salary open. 369-3779.

MEDICAL
PSYCH ASSISTANT
Assist with providing care to emotionally disturbed patients. Included crisis intervention, group therapy, electro shock therapy, and nursing duties. Must possess min. 6 mos. related exp. in hospital or HALF WAY HOUSE. Apply in person Personnel Dept.
PENINSULA HOSPITAL
1783 El Camino Real
BURLINGAME
affirmative action employer
M/F/H

MGMT TRAINEE
$950-degree. Pref. bus. admin. Start in acctg. and/or customer service. National co. w/all bnfts. Immediate employment. MARJORIE TRUITT AGENCY, 231 2nd Ave., SM. 343-4501.

MGMT/SALES
How soon will you earn what your boss earns? Change that with a career in financial planning. Immediate mgmt. for dualed lic. qualified persons. Others trained free. No obligation, call349-6556.

MOTEL maid wanted, 4-6 hr. daily for 5 days a week. Call 591-5771.

NC MACHINIST and operators, day and swing, premium wages, overtime, full company paid benefits, clean modern shop. Edwards Enterprises, 230 Constitution Dr., Menlo Park, 321-2900.

NURSE Aide, full time, day and evening shift. Apply in person, Mon.-Fri., Hillsdale Manor Convalescent Hospital, 2883 S. Norfolk, San Mateo

NURSE Aides, Home Health Aides, Homemakers. P/T, M/F. Visiting Nursing Assoc. San Mateo 573-2336

NURSE AIDES
Experienced. Days and PMs. Apply Brookside Conv. Hosp. 349-2161

NURSE Medicine, part time, 9 to 2, 3 to 4 days wk. Belmont Conv. Hospital, 591-7181

NURSE RN or LVN. Full or part time. Day or midnight shift. Millbrae Serra Convalescent Hospital 697-8386.

NURSE Aide for 80 bed conv. hosp. Must be experienced. 4 days and PM. 1609 Trousdale Dr., Burlingame.

NURSES AIDE. Immediate opening. Exper. Small Conval. Hospital. 342-1622

NURSING
RN'S
FULL AND SCHEDULED PART-TIME POSITIONS avail. for expd. RN's on all shifts, with varying unit assignments. All positions include benefits. Apply Personnel Dept.
MILLS MEMORIAL HOSPITAL
SAN MATEO 342-8111

OFFICE MGR./Admin. Asst. of busy Foodservice Brokerage Co. Must type, keep books, take orders. Salary open. 322-6696.

OPPORTUNITY OF A LIFETIME
If you are between the ages of 18-24, here's a chance to start your career and gst yourself into top physical condition while making money. Complete training program free for those who want to learn. Don't pass this opportunity by. Call 697-7763. Mr. Lee.

ORDER DESK Call/answer phones for Newsweek. 6 hour day. Salary plus bonus. Call 595-1211

ORDER Desk trainee warehouse person. Industrial supply experience preferred. 589-8931.

OVER-COUNTER work. Mature. Apply in person. Royal Donut Shop, 1090 Burlingame Ave., Burlingame.

PLACE YOUR WANT ADS NOW!

PART TIME cook, experience preferred. Apply at Bob's El Camino, 66 El Camino, San Carlos.

PART Time seamstress, 3 hrs. morn. M-F. 344-9613 aft. 7:30.

PART Time Receptionist/Girl Friday. Type (lite), gd. ph. person. 583-9787.

PBX OPERATORS. Swing shift/graveyard. Apply 10 a.m.-2 p.m., Mon.-Fri. at 1991 Junipero Serra Blvd., D.C.

PERMANENT Position. FT/PT. $6/hr. Car/ph. nec. No exp. nec. Students OK. Fuller Brush Co. 574-4272.

PERSON Friday. Position now open w/Thrifty Rent A Car. Salary commensurate w/exper. Will train, exc. opportunity for advancement. Apply in person at Thrifty Rent A Car at 309 E. Millbrae Ave., Millbrae Mon-Fri. 9-4.

PERSON Friday, experienced, prefer insurance, will train. Salary open. 573-0103.

PERSONNEL temporary office service. Interviewing, testing and the placing of applicants combined with heavy customer phone contact. Must be enthusiastic self starter. Prefer related or administrative background. Reply The Times Ad 619, P O Box 5400, S. M. 94402.

PERSONNEL $680
PEOPLE ORIENTED
Mary 573-3300 ROMARK
Agency 1730 S Amphlett SM

PHONE from your home. Part time. For Household donations for United Cerebral Palsy. Salary $2.50 per hr. or bonus. 593-6554.

PHONE room Manager for California's largest insulation company. Salary and big bonus. Call Mr. Pritchard 692-5230

PHOTO lab tech. experienced. Familar with rectified ratio enlargements. R. C. area. 369-5273.

PIZZA PARLOR
Part time and full time, days and nites. Over 21, neat appearance. Apply in person 2-4 pm.

THE ROUND TABLE
240 E. 3rd Ave., S.M.

Plant Secretary
$850. fee paid + co. bnfts. 1 yr. exp. in personnel, no S/H, type 65. Variety spot. 573-7200, Austin Agency, 581 Foster City Blvd. FC. Also fee jobs.

PLASTICS $520
WILL TRAIN
Barney 573-3300 ROMARK
Agency 1730 S Amphlett SM

PRESS OPERATOR $1000+
7 HOUR DAY
Barney 573-3300 ROMARK
Agency 1730 S Amphlett SM

PRESSER Part time. 9 to 1pm. Men's and women's clothes. Belmont 592-3907.

PRESSPERSON $12K. Use know-how to work on own with local co. Call Mary 347-2181 Grand Snelling & Snelling Agency, 4 W. 4th Ave, SM.

PRINTED Circuit Photo Tech/Supervisor. Must be exp. in film touch-up, step and repeat, contact printing, emulsion reversal and solder mask film. Call to sched. interview CIRCRAFT INC. 415-591-0764.

Production Clerk
To $800. Some cost acctg., computer input, lite type. Split reim fee.
SERV ALL
EMPLOYMENT AGENCY
1515 El Cam SM 349-8151
705 Vtrns Bl RC 365-3222
293 El Cam SB 589-0315

PRODUCTION workers, day, swing or graveyard, phone 592-6937.

PROGRAMMER A rapidly growing No. Peninsula based world wide firm has two positions for Application programmers. Must have two years direct experience in cobol programming and data base languages. Must be able to code, test, debug, and document computer program. Will assist in training end users and maintain existing programs. If you qualify and are interested send resume and sal. req. to Box No. 622, The Times, P. O. Box 5400, S. M. 94402.

R.E. SALES
Now hiring — New and experienced sales personnel. Full time only. Fast start training, attractive, centrally located office. For a confidential interview call Mrs. Coleman at 342-8196.

REAL ESTATE SALES
Wright and Co. presently has openings for three experienced real estate salespeople in our San Carlos Office. We are an active growing company with eight Peninsula offices. Excellent employee benefit and commission plan. For interview, call Paul Ehrenfried at 593-7815.
Wright and Co.
530 El Camino Real
San Carlos, Ca. 94070

REAL ESTATE LICENSEE NEW
Start in the Real Estate business with direction and guidance thru PANTANO'S "OPERATION HEADSTART." All you need for a successful career in Real Estate is to follow our guidelines and you will become a flourishing real estate professional. For further information and appointment call 574-8050 and ask for Jack Hickey.
SAN MATEO COUNTY IS...
PANTANO COUNTRY
2002 So. El Camino, S.M.
REALTOR 574-8050

RECEPTION $700
ENJOY PHONES?
Mary 573-3300 ROMARK
Agency 1730 S Amphlett SM

RECEPTIONIST
Basic/Four, a major minicomputer manufacturer is seeking a receptionist with a pleasant phone manner for our busy sales office. In addition to greeting visitors and customers, will also assist in heavy typing of office correspondence. You will find opportunities for growth in this position. Excellent typing skills are required and salary is commensurate with qualifications.

Please call 348-8941 for an appointment.

Basic/Four Corp.
Burlingame, Ca 94010
Equal opportunity employer m/f

RECEPTIONIST
The Southland Corp. is currently seeking a receptionist for our Belmont District office. This person will work directly with both our office and field management personnel. Duties to include phones, secretarial duties plus some accounting responsibilities. We offer an opportunity to develop skills and to move quickly into accounting and office management; a starting salary of $602 per month with frequent performance reviews and merit pay increases and a complete benefit package. Interested individuals should call Personnel at 593-8263.

We are an affirmative action, equal opportunity employer.

RECEPTIONIST
We need an experienced receptionist who has a good phone manner and accurate typing skills. Top pay, benefits.
ADIA SERVICES
1838 El Camino, Burl.
EOE, no fee 692-3822.

RECEPTIONIST To $750
WILL TRAIN YOU
Expanding CPA co. pays fee. Raise in 90 days. Call Joan 348-3111, APA Agency, 520 El Camino, SM. Also fee.

RECEPTIONIST $8400. Here's the variety spot for the brite, enthusiastic person. HILLSDALE Employment Agency, 2279 El Cam 574-3991. 405 Grand SSF 873-3414

RECEPTIONIST $7200. Fee pd. Top co. needs excellent English for busy phones. Also fee. Call Dorothy 347-2181 Grand Snelling & Snelling Agency, 4 W. 4th Ave., S.M.

RECEPTIONIST. Bright individual for division of Litton Industries, light typing required. Exper. helpful. So S.F. 873-9410

RECEPTIONIST Accounts receivable: invoicing, payroll, in busy ofc. 1 yr. acctg. nec. Stuart Floor Co. 369-2506.

RECEPTIONIST Typist F/T Med. ofc. 692-1894 bet. 9-10 A.M.

RENTAL Agent needed. Trans Rent A Car. 1484 Old Bayshore, Blgme. 348-8667.

RESEARCH ASSISTANT
Type 60. $9600. Fee pd. Also fee. Skyline Personnel Agency, 800 El Camino, Millbrae. 583-8668

RESTAURANT
Jack In The Box
Family Restaurants has immediate full and part time positions on all shifts. Applicants must be 18 or over. Please apply weekdays from 2 to 5 p.m. at the following locations:

SAN MATEO
555 E. Third Ave.

SAN CARLOS
1100 El Camino

REDWOOD CITY
3199 El Camino
986 Woodside Rd.

Operated by Foodmaker Inc. A subsidiary of Ralston Purina Company. An equal opportunity employer m/f/h.

RETAIL sales person wanted for growing chain, serving retail, do-it-yourself and industrial trade. Retail sales experience helpful. Power equipment operation necessary, ie. power saws, drill press, router, etc. Excellent growth potential, good benefit program. Phone for appointment, 344-7127. EOE.

RETAIL SALES $175 wk. Neat, alert, sales oriented. Heavy lifting. Good oppty.
Bruce Agency 347-1002
919 So. El Camino, SM

RETIREMENT INN OF BURLINGAME HANDYPERSON
All around ability and pleasant personality to assist M-F 8:30 am - 12:30 pm. Start now. 343-2747.

SALES ladies and men needed to work for California's largest insulation company. School teachers, etc. welcome. Big commission and bonus plans. Call Mr. Pritchard 692-5230 for app't.

SALES/SERVICE
STORE HELP WANTED PART TIME ONLY
Must be 18 yrs. or older and free to work 4 eves. 6:30 to 10, Sat. morning 10-2 or 5 eves. 6:30 to 10 in my small appliance business of air treatment equipment, no exp. nec., $300. guaranteed salary or profit program, whichever you prefer. For interview call 591-0371.

IF SPORTS ARE NOT YOUR FIELD, sell unused equipment quickly with a Classified Ad. 348-4444.

Sales Opportunity

We are looking for 2 aggressive salespeople who have retail sales experience not necessarily in the automotive field. People who are looking for security and the opportunity to make more than average commissions and want to become associated with a successful dealership in a most prestigious product line. Excellent medical and dental plans and paid vacation. The place is VILLAGE LINCOLN MERCURY of SAN CARLOS. Make an appointment so we can talk. Call Mr. ANDREW CURTIS or MR. JOHN GLANCY at 593-8433.

SALES IRA HR-10 INS.
JOB HUNTING???
Don't bother to read this ad unless you want commission earnings of $25,000 per year or more. No matter what your present education or experience is, common horse sense is what I want. If you are 21 years or over and can manage for a while on $150-$200 per week, I'd like to talk to you.
Call R. J. Prine, Mon. thru Wed. 10:00 to 11:30 a.m. or 1:30 to 3:00 p.m.
573-5223

SALES
Insurance Agents Wanted
We pay you a salary while we train you, PLUS commissions. For personal and confidential interview call District Manager, Andy Howard. 366-8434.

SALES
Sales opportunity for qualified sales person selling cars and trucks at E-Z Davies Chevrolet. Excellent benefits and pay plan (commission sales). Apply in Person at 1101 El Camino Real, Redwood City.

SALES part-time, Fem/Male augment wkly earnings by $100-$150 selling self-motivational programs in spare time, commission only — call Tom Matancsi 873-7794

SALES PEOPLE
UNIQUE OPPORTUNITY
Phone today for a two minute recorded message.
467-9553

SALES PERSON
Jewelry. A career position in fine jewelry store. Excel. co. benefits, salary negotiable. Interview by appt. only. Mr. Cretan, 994-2288. Daly City.

SALES REAL ESTATE Busy progressive office has openings for Real Estate sales people. Personal training program with fair commission split. DAVIS REALTY 347-9911 Call Tom Chigas.

SALES REAL ESTATE. Prefer full time. Will accept active part time and newly licensed. High commissions with incentive bonuses. HOME Realty 347-9011

Sales Rep to $1000
Institutional food sales good track record/co car
Sunset Employment Agency
1505 El Cam Brl 347-9807
656 El Cam SC 593-8241

SALES REP
Outgoing, career oriented person needed for rapidly growing personnel placement agency. Temporary, permanent or outside sales experience helpful. Excellent management and growth potential. Salary, bonus plus profit sharing. Call Rain Gilbert for appointment.
PACIFIC PERSONNEL
800 El Camino, Millbrae
871-1700

SALES Retail. Men's Dept. M/F. Exp. FT/PT in Branch Store in R. C. Advancement Call R.C. 367-1690.

SALES SECRETARY
Estimating, preparation of quotes, typing and some record keeping. Will work closely with field personnel. CAll Mr. Hueffed, 692-1654.

SALES TRAINEES
John Hancock Life needs 2 aggressive agents immediately. No experience necessary, just the ability to learn fast and work hard. Fast advancement to management, full time fringe benefits. Call Ray Granry 321-5350 M/F.

SALES $250 WEEK
after 3 day's training. Nationwide, contemporary Indian jewelry mfg. firm needs reliable young men/women for local outside RETAIL sales. No exper. nec., we teach you the jewelry business. 588-7923, 9 a.m.-5 p.m.

SALES. UNUSUAL SALES POSITION. For recorded message call 345-4995.

SALES
AVON
Ambitious? Enthusiastic? Want to earn top $$'s? Sell quality, fully guaranteed Avon products in your spare time. 343-0942.

SALES
FULL TIME SALES PERSONS
Stable, growth oriented, progressive, leading national home improvement center retail/wholesale chain seeks to employ full time sales person. Experienced in any one or more of the following: Lumber, building materials, hardware, plumbing or electric supply.
Excellent earnings, company paid medical/life/dental and pension plan benefits, employee discount purchase program and an outstanding opportunity for advancement.

Please telephone 415-327-8580.

HUBBARD & JOHNSON
LUMBER COMPANY
Palo Alto, CA.
An equal opportunity employer, M/F

Let Want Ads Help You

If you have a
COLLEGE DEGREE
and want to earn
$500 a week

We are a multi-million dollar organization offering a future to the right person. Must be ambitious, aggressive, stable and willing to work on commission. With or without sales experience, we train you.

Major medical, pension plan, group insurance and very real advancement potential.

For personal interview call 345-5757

SALES
HIGHLY PAID COMMISSION
Experienced men and women who are professional sales people, must want to earn $30,000+ yearly. All leads and appointments qualified by us. The checkbook is open to good closers.
SEARS TEXTURE COATING
965-3740, ask for Al.

SALES
OUTSTANDING CAREER OPPORTUNITY
We offer the most advanced and comprehensive real estate training program available, which is one of the many reasons our agents are rich after only one year in excess of $25,000 per year. Our unique commission structure and outstanding incentive programs plus the opportunity for advancement is phenomenal!
If you are ambitious and looking for a terrific opportunity, call for a confidential interview. Ask for Dave Karris.
VALLEY
1881 EL CAMINO, BURL.
697-4017

SALESPERSON
No exp. necessary. If you are self-motivated, aggressive and like money, See us. Draw-Demo plan-N-Med. benefits. Apply in person. Daly City Chrysler, 6100 Mission, D.C.

SALES
RADIO ADVERTISING
Professional inside time sales. Incentive programs. No experience required. Paid training.
$200 first week
to start after training
Call Jerry Baker
348-0622 9 AM to Noon

SALES
Real Estate Opportunity
Newly enlarged office requir additional staff. Investments, and residential professionals needed. We split 60/65/70.
WATSON & WATSON Inc. Realtors
San Mateo 345-0624

SALES
REAL ESTATE
Progressive new office opening soon in Foster City. Intensive training program + Nationwide referral. New Licensees welcome. Call CENTURY 21/SUNSET REALTY for confidential interview 726-6346

SALES
REAL ESTATE
Rupert Taylor Real Estate, Inc. offers an exciting career! Expanding office offers training classes! Excellent split! Prefer experienced sales people. For confidential interview phone 574-1541.

SALES
REAL ESTATE
$1200 a WK.
Comm. Full or part time. Fast start program, Call Mark Shah 871-0430.

Sales
STUDENTS
Great back-to-school jobs. Earn up to $100/wk. sal. + comm. take home pay. No taxes taken out. Prefer high school grad. Please call Ann 344-2592.

SALES/CASHIER
HOME YARDAGE WEST
has immediate openings. Full time, for person experienced in home sewing, related retail services desirable. Compensation includes health and dental insurance + storewide discount. Salary commensurate with experience. Apply in person 10-12 at 2838 S. El Camino Real, S.M. Equal opportunity employer m/f.

SECRETARIES
Summer is almost over, but we are still very, very busy. Come in and register now for temporary work — several job openings available. CALL US NOW and start working immediately.
MANPOWER
Temporary Services
480 S. Ellsworth
San Mateo 342-2700
equal oppty employer f/m/h

SECRETARIES
A GOOD SECRETARY
is a prized possession. We have a prize for every secretary registering to work for Olsten in the month of August.
OLSTEN
Temporary Service No fee
1815 El Camino, Burl.
342-7232 EOE m/f

SECRETARIES Bright, enthusiastic, with initiative. Recpt. with secretarial skills, operate office machines. EOE. Peninsula Temple Beth El, 1700 Alameda, SM. Call for app't 9-4 wkdays. 341-7701 ext. 4

SECRETARIES
TIMESAVERS
Temporary Personnel
1299 Bayshore, Burlingame
347-0776

Secretary Service
We need an assertive person who can work without supervision. Good skills with administrative ability, type 65 wpm. Full benefit package, pleasant work environment. Motorola Communications, Foster City loc. Equal opportunity/affirmative action employer m/f. Call Dan Russell 349-3111 ext. 232.

Secretary to $990
Admin. duties for lg. int'l firm. Technical typing. Exlnt. bnfts. Split/reim.
SERV ALL
EMPLOYMENT AGENCY
1515 El Cam SM 349-8151
705 Vtrns Bl RC 365-3222
293 El Cam SB 589-0315

SECRETARY skilled, accurate typist over 75 wpm. Telephone and other secretarial skills. Bookkeeping a plus. Opportunity to learn typesetting and key punching. Responsible position with flexible hours. Informal working atmosphere. Call 365-2702.

SECRETARY to multiple location business owner in Belmont. Limited typing plus a variety of other duties. Mature applicants welcome. Please send hand-written letter plus resume to The Times Ad # 589, P.O. Box 5400, S.M., 94402.

SECRETARY to president of growing manufacturing firm. Type 60-70 wpm with dicta., traffic, and invoicing experience desirable. Exc. career opportunity. Start at $750/mo. plus benefits. Call 592-8663.

SECRETARY st. $10,800 / $11,880. No SH. Here's one w/a future, unlimited poten. w/top Penin firm. HILLSDALE Employment Agency, 2279 El Cam SM 574-3991. 405 Grand SSF 873-3414

SECRETARY to Tech. Dir. to $11,880. Supervise (2) Technical bkgd. helps. Split fee/reimb. ½. S/H other secty jobs too!
Bruce Agency 347-1002
919 So. El Camino, SM

SECRETARY Typing, dictaphone, phones, lite bkkpg., etc. Need good skills and ability to work w/o supervision. $70. Send resume to The Times, P.O. Box 5400, Ad #618, San Mateo 94402.

SECRETARY Ofc. Mgr. for Property Management firm. Mgt. skills in addition to typing, S/H and basic bkkpg. req'd. Non-smoker pref'd $800. Start 349-4456 bet. 9-1 p.m.

SECRETARY $800
No SH, variety spot inter company liaison, type 55
Sunset Employment Agency
1505 El Cam Brl 347-9807
656 El Cam SC 593-8241

SECRETARY to $10,800. Great position for people-person. Interesting career. Call Doris 347-2181 Grand Snelling & Snelling Agency, 4 W. 4th Ave., S.M.

SECRETARY $8400. Advance quickly w/fig. aptd. Customer contact in great Co. Call Doris, 347-2181 Grand Snelling & Snelling Agency, 4 W. 4th Ave., S.M.

SECRETARY $8400 up. Fee pd. Good skills + lite exp. for busy fun. ofc-Intl. Co. Also fee. Call Dorothy, 347-2181, Grand Snelling & Snelling Agency, 4 W. 4th Ave., S.M.

SECRETARY to $11,700. Large corp. needs proven skills. Great benefits. Call Eileen 347-2181 Grand Snelling & Snelling Agency, 4 W. 4th Ave., S.M.

SECRETARY bank platform. SH 80, type 55. No fee to $800. Fee jobs too. Management Services Agency, 1842 El Camino, Burl. 342-9441

SECRETARY for builder/developer in San Mateo. Immediate opening. Exc. typing and S/H skills req. $800. mo. Call Jan 348-2700.

SECRETARY Perform general office duties. SH or Speed writing 90 WPM. Type 50. Burlingame firm. $700. per. mo. 697-8310, Ext. 364.

SECRETARY Thurs' thru Sun. Tying and answering phones. Northern California Sailing. 368-2908

SECRETARY, property mgmt. office. Accurate typing, good record keeping skills, front ofc. appearance, good phone personality, ability to deal w/tenants, clients. 697-8023

SECRETARY, Full time, type 60, shorthand. $700. 697-4311.

SECRETARY to $900
PLUSH OFFICES
Asst. General Counsel for Legal Dept. Major printing firm pays fee. Call Marsha 348-3111, APA Agency, 520 El Camino, SM. Also fee.

SECRETARY
ADMINISTRATIVE To $990
National scientific firm offers advancement. Raise in 6 mo/co pd. bnfts. Call Marsha 348-3111, APA Agency, 520 El Camino, SM.

READ Times Want Ads

SECRETARY.....To $990
SECTY/SUPERVISOR
Extremely interesting career opty. Employer pays fee. Gd. typist and organizer to assist Tech Director. Prestige Chemical co. Prepare reports, supervise 2 clerical. Chem, tech or scientific bkgd. a plus! Call 344-6395
SAN MATEO AGENCY
441 El Camino SM/Also fee

SECRETARY
Finance and accounting dept. for natl. real estate corp. is looking for person who can type 60-65 wpm, to join our friendly and congenial staff, duties incl. filing and lt. phones. Pleasant working conditions and good benefits. Hours 8:30-5 Mon.-Fri. Call Ms. Marks, 854-0600, ext. 38.

SECRETARY.....To $990
SECTY/SUPERVISOR
Extremely interesting career opty. Employer pays fee. Gd. typist and organizer to assist Tech Director. Prestige Chemical co. Prepare reports, supervise 2 clerical. Chem, tech or scientific bkgd. a plus! Call 344-6395
SAN MATEO AGENCY
441 El Camino SM/Also fee

SECRETARY
No shorthand, 3 years secretarial experience, type 60 wpm, must have head for detail, 1 girl office, $725/mo. Call 348-7522.

SECRETARY Sales dept. Type quotations and tech. specs. Do bid reports. Exc. salary, benefits including dental. NYSE Corp. in Brisbane. EOE M/F. Mr. Grohe, 467-5650.

SECRETARY.....to $850
PERSONNEL
Good typist w/personnel record keeping exper. in medium to large firm. Small office w/plenty of opty. to use your initiative. Employer pays fee. Call 344-6395
SAN MATEO AGENCY
441 El Camino SM/Also fee

SECRETARY
BOOKPUBLISHING
Excellent oportunity for intelligent person with business school backgrond and 1-3 yrs., office exp. Good typist. No S/H required. W/train to develop administrative skills. Good starting salary and benefits program. 35-hr. week Medium sized office in Belmont. For interview/appointment call Mr. Hill at 591-4491. an equal oppotunity employer.

SECRETARY/ADMIN. MGR.
Financial management firm seeks motivated and organized individual to run office operations. Securities or insurance background helpful. Accurate secretarial skills, shorthand not required. For interview contact Robert F. Binn, Equitec Financial Group, Inc. San Mateo, (415) 573-1001.

SECRETARY/TYPIST For Palo Alto engineering firm. Intelligent, cooperative, consistent self-starter. Type 60 + wpm with high accuracy. Salary $850-$1100. Call Julius 326-9553 for appt.

Results With Want Ads

DISPLAY CLASSIFIED
221—HELP WANTED

Secretary
We need an experienced secretary with good office skills and the ability to produce consistent work in a fast-paced atmosphere. Heavy typing and dictaphone transcription will be required. A good starting salary and unusual benefits are offered as well as attractive and pleasant working conditions.

We are an equal opportunity employer m/f.

Contact Lorna McGallion
Personnel Department

BSP Division
Envirotech Corporation
One Davis Drive
Belmont, CA 94002

ENVIROTECH

Technician

BSP Division of Envirotech, a leader in the continuous process industries and wastewater treatment, has an immediate opening for an individual with 2-plus years' experience in equipment repair and maintenance. Duties will include the assembling, operation and maintenance of bench and pilot scale lab equipment.

We are an equal opportunity employer m/f.

Contact Jeanette Vance
Personnel Department
BSP Division
Envirotech Corporation
One Davis Drive
Belmont, CA 94002

ENVIROTECH

221—Help Wanted

SECRETARY/Receptionist. Exciting opportunity for mature person with reception and secretarial skills. Call 595-1380.

SECRETARY/RECEPTIONIST Computer Sales. 1200 West Hillsdale, San Mateo.

SECRETARY

8:30 - 4 pm

Capable self-starter with good gen. office skills needed by insurance sales manager at Borel Place. Lumberman's Underwriting Alliance. Richard T. Holm, 573-0105.

Secty-Personnel To $850
Handle secretarial and personnel functions. Good skills and level head necessary. Excellent benefits. All positions fee paid. Call today
AGENCY WEST 348-8183
520 El Camino, SM

Secty/Banking $700
No fee. Hvy. public contact acc typing/SH. Also fee.
Sunset Employment Agency
1505 El Cam Brl 347-9807
656 El Cam SC 593-8241

Secty/Typist
To $1100. Interesting pos. Work w/engineers, SH and dicta not nec.
SERV ALL
EMPLOYMENT AGENCY
1515 El Cam SM 349-8151
705 Vtrns Bl RC 365-3222
293 El Cam SB 589-0315

SECURITY Guards needed immediately. Training, uniforms and equipment provided. $3.00 per hr. to start. Call 593-8705 for interview.

SECURITY
AIRPORT
SECURITY
Full time and part time. A fast-growing highly diversified security service company is now accepting applications for openings in the exciting airport security field. We will consider only those individuals who enjoy dealing with the public and have a proven ability of a courteous friendly manner. Apply in person. BURNS INTERNATIONAL SECURITY SERVICE INC., 1475-D Burlingame Ave., Burlingame. Apply Thursday, Sept. 1 between 10 a.m.-4 p.m. only. Equal opportunity employer.

SECURITY
POLICE
Eimac has several openings for security police in their expanding security force. These positions offer top wages and advancement potential. Industrial or military security experience desirable. Eimac offers secure long-term employment and outstanding fringe benefits. Apply at employment office.

EIMAC
Division of Varian
301 Industrial Way
San Carlos, Ca. 94070
Equal oppty. employer m/f

SERVICE station attendant full time and part time. Paid vacations and paid medical. Uniforms furnished. 341-0117

SERVICE station sales person, exper. required, apply in person, Frank's Chevron, 300 So. Airport, So. San Francisco, between 9-4

SERVICE station attendant, full time, exper. Excellent wages + comm. Benefits. 343-6411.

SERVICE Station help. Mobil Station. Exp., neat appear., thorough worker. P/T, F/T. Apply 404 E. 19th. S. M.

SET UP Machinist to $15,600. Exp. in mfg. or tool and die can lead to management career. Call Mary 347-2181 Grand Snelling & Snelling Agency, 4 W. 4th Ave, SM.

SHEET metal, trainees for precision sheet metal and production. Please contact DeRuiter Mfg., 591-2689.

SHOPPING INVESTIGATORS, neat handwriting, freedom to travel, flexible hrs. required. $500. mo.-up. Apply in person, 1165 Chess Dr., suite F, F.C. Mon.-Fr. 10-3.

SNACK BAR Cashier needed Part time. 15 yrs. or older. 355-0676.

STATION Attendant, experienced only need apply. Call 592-3859.

STATISTICAL Asst. $9600. Fee pd. Have you compiled stat data? Work in Research Dept. Also fee. Call Dorothy 347-2181 Grand Snelling & Snelling Agency, 4 W. 4th Ave., S.M.

STENO-Gen Ofc. SH 90, type 55. Millbrae. Fee reimb. to $800. Management Services Agency, 1842 El Camino, Burl. 342-9441

SUPERVISOR TRAINEE
All facets of the pizza, rest. bus. Must be over 21, able to work day or eve. shifts. Applications accepted 2-5 P.M. 1489 Beach Pk. Blvd. Foster City. Straw Hat Pizza Palace 574-3881. EOE-affirm. action.

SWIMMING pool maint./or repair person, exp., must have truck, 692-4282.

TAX COUNSELOR Whether you want extra income or a new career opportunity, Tax Corporation of America welcomes you. We train. High commissions. Phone Clint Smith 366-9256.

FAR OUT MUSIC AT WAY IN PRICES! Check the Times Want Ads today!

221—Help Wanted

State of California
Employment Dvlpmnt.Dept.
3520 South El Camino Real, San Mateo
NO FEE CHARGED
MACHINIST NC Tape Machine Opr. Lathe, engine and turret, bridgeport mil, 5 yrs. exp. ..... to $10 hr.
AUTOMOBILE MECHANIC, foreign and domestic background, own tools, transmission and engine overhaul, steady work history ..... $10+ hr.
WAREHOUSE PERSON, organization abilities, knowledge of truck lines in Calif. and Nevada, read micrometer and calibrators, set up, oper. full function warehouse ..... $5+ hr.
PRESSER, comb., stm press silk wk, 2 yrs. exp. ..... $230 wk.
TYPING, 50 wpm, ph., accts. pay. & accts. rec. $650 mo. up
SECRETARIES, typ. 60 wpm, SH 80-90 wpm ..... to $950 mo.
HOUSEKEEPER, live in ..... $350-$400 mo.
WAITER/WAITRESS, FORMAL service, continental cuisine, 3 yrs. exp. ..... $2.75 hr.

TECHNICIAN
ELECTRO-MECHANICAL TECHNICIAN
$7.60/HOUR
This union position requires an individual to build, maintain, and repair electro-mechanical plant equipment and machinery, and install, maintain and repair electrical installations on company premises. Must have knowledge of electro-mechanical and mechanical industrial theory, practice and procedures and have working knowledge of basic electrical theory. Ability to read and interpret wiring diagrams, blueprints and manufacturer's manuals and specifications required.
Apply in person, or phone Employment Dept., 591-8461, GTE LENKURT, 1105 County Road, San Carlos, Ca 94070. An equal opportunity employer.

GTE LENKURT

TECHNICIAN
RENAL DIALYSIS CENTER
Part-time position avail. for expd. Tech for the 3 to 11 shift. Will consider training person with study in Science or Engrg., and aptitude for basic mechanics or electronics. Apply Personnel Dept.
MILLS MEMORIAL HOSPITAL
SAN MATEO 342-8111

TELEPHONE SALES
Need enthusiastic people to work from our S.M. office selling Northern California's largest newspaper. Expr. pref. 8:30 to 12:30 or 5 to 9. Call Miss Walker, 348-6677; 348-5755.

TELEPHONE SOLICITOR, part time. Call 366-8434.

TELEPHONEsolicitor. 4-5 hrs. per day. Our ofc. Exper. pref. Call Barbara, 574-8000 days.

TELLER TRAINEE
Mature, bondable, interested in working part time, regular banking hrs. Long term commitment.
OLSTEN
Temporary Service
1815 El Camino, Burl. 342-7232

TELLER 30 hr. position, previous exp. req. Apply Central Bank, 2500 El Camino Real, San Mateo, 341-3491. EOE

TILE setters, experienced only. Exc. opportunity. 592-8229.

TOOL and Die maker, job shop exp. prefd., all fringe benefs. 366-8237.

TRAINEE Prefer BSME to $11.4K. Top Co. Specialty Trade. fee pd. Top benefits. Top appearance. Also fee
Bruce Agency 347-1002
919 So. El Camino, SM

TRANSMISSION MECHANIC and General Mechanic. Expd. only. Call for appt. 344-5611 Ask for Rita.

TREE CLIMBER Expd. Exc. cond. Good salary. Steady. 341-3043; 364-9955

TRUCK Drivers and Helpers. Good driving record required. Apply in person, Thrift Center, 1060 El Camino Real, San Carlos.

TYPIST Clerk for Medical lab. Type 60 + wpm. Some billing. Must have car. Salary open. 366-5813.

TYPIST Clerk, no S/H 60-70 WPM, gd. benefits, pvt. schl. call bet. 9-4 342-4175.

TYPIST $6600. Fee pd! There's no dead end here. Active fun place. HILLSDALE Employment Agency, 2279 El Cam SM 574-3991. 405 Grand SSF 873-3414 Also fee

TYPISTS ☆ SECRETARIES
JOBS NOW
WESTERN
TEMPORARY SERVICES
Hillsdale Mall 341-3411
428 W San Bruno Ave.
San Bruno 873-3985

TYPISTS-55+ wpm. Need a job? Tod Temps has many jobs in S.M. area. 520 El Camino, 9th Floor, SM 347-7062

TYPISTS
3 POSITIONS: Type 55-60 wpm. General office experience helpful. Your own transportation necessary. IMMEDIATE OPENINGS — CALL US NOW.
MANPOWER
Temporary Services
480 S. Ellsworth
San Mateo 342-2700
equal oppty employer f/m/h

WAITER/ Some experience pref. Call betw. 9:30-4. 726-4402

Warehouse $800
Learn entire business. Work in field. Exint. poten.
SERV ALL
EMPLOYMENT AGENCY
1515 El Cam SM 349-8151
705 Vtrns Bl RC 365-3222
293 El Cam SB 589-0315

WAREHOUSE Driver. Full time position avail. for self starting individual w/gd driving record. Some heavy lifting required. Must be at least 20 yrs old. APPLICATIONS BY MAIL ONLY. Send resume to 140 Industrial Way, San Carlos, 94070.

Warehouse Trainee
$7280. Co will train brite ambitious person who wants to advance to management. 871-9755 GATEWAY Snelling & Snelling Agency, 435 Grand Ave, SSF

WE ARE now taking applications for a production assistant during the hours of 9 a.m. to 12 noon, starting 8/29. This job involves heavy lifting. Good hospitalization and dental plans. We are an equal opportunity employer. Coulter Diagnostics, 1051 Bing St., San Carlos.

WELDERS, Heliarc welders, for job shop, must be exper. Please contact DeRuiter Mgf., 591-2689.

231—Employment Wanted

BOOKKEEPER Full charge, taxes, typing my home. 591-3455, evenings.

DANA'S
HOUSEKEEPING LADY'S
Opens its S.M. Co. branch with a lg. staff of bonded, insured and professional Lady's. $16 or $20 for half-day visit. 367-9333

Health + Home Care
Nurse Aides, Companions
For Elderly
Kind, dependable employees
Bonded and insured
MEYER CARE
Rdwd. City 365-7423 ext.4
Santa Clara 244-6571 ext. 8

HOUSECLEANING Experienced. 871-5219.

ORIENTAL workers. Daily, weekly, monthly. 2 hr. min. Special low price. 364-1387.

PAINTER Wants work. Interior/Exterior. Lic. Ins. Bonded. Will Negotiate. 441-1609

PRACTICAL nurse, elder care, or bedridden, Ca. lic. refs., day or nite. 569-4879

PRACTICAL nurse wants pvt. duty. Therapy. Will drive. Exp. Refs. 635-6299

PROFESSIONAL house sitter, refs. Eves. 573-0571 or 345-8811.

300—RECREATION

311—Child Care Services

CHILD care, exp., resps., lic. home, Parkside, S.M. Infant - 5 yrs. 349-6019.

400—FOR SALE

411—Action Ads

ACTION ADS
$6.00 for 3 lines for 4 times, maximum total value $150. Advertise merchandise selling or wanted to buy, $150 or less total value. Multiple items accepted. Price of articles must be included in ad. Commercial ads not accepted. No refunds or cancellations.

CORNER Group. 3 pc. Like new. $145. 583-8585.

FREE Collie, fem., Pedigreed, 2 yrs, spayed, to good home. 343-8544.

FREEZER 13 c.f. $100. Dishwasher $50 349-1051; eves., wkends.

PORTAPOTTY $40. Down s/bag, $30. Chr., $20. Sz 14 suede coat, $35. 573-7608

RCA color TV, nice wood, very good cond. $140. 344-9096.

SOFA Bed, deluxe herculon fabric, dbl. size, unused, $150. 349-3596.

WANTED Singer Featherweight sewing mach. 873-2631.

14.5 cu. ft. refrig/frzr., good working cond. $110 or bst. ofr. 345-5802

23 inch Admiral console, black and white TV. $60. 343-8812.

421—Antiques

ANTIQUE Wedgewood gas stove, $350 firm, 592-8472.

ANTIQUES, HOUSEHOLD GOODS. PRIVATE SALE! PHONE 583-5490.

ORIENTAL RUGS WANTED
Kashan, Sarouk, silk, others. Top $$. Best new Persian and other rugs available! Call Khrazi 347-1611.

PARKER Carousel horses. Other horses, giraffe, camel, etc. 333-5841.

TREADLE sew. mach. Oak. Exc cond $225. 574-4588

WANTED
ANTIQUE DEALERS
NEW CO-OP ANTIQUE SHOP SOON TO OPEN AT:
529 Alma St., Palo Alto
Call 327-1793, 328-4623

IF YOU NEED SOME EXTRA MONEY, sell some extra things with Classified Ads. Dial 348-4444.

421—Antiques

WANTED: Japanese Swords and Knives. After 6 pm or wkends. 321-8095.

431—Household Goods for Sale

AQUARIUM compl. w/acces. $25; TV cabinet $25; head traction $18. All never used. 345-1066.

BEDROOM Sets, 19 pc. $200. 1 5-pc. $200. 3-pc. sec. Offer. 345-0871.

BEDROOM set, dble., solid oak, like new, $400. 344-9755 after 4 p.m.

BEDROOM Suite complete. Kitchen table. End tables. Exc. cond. 692-2762.

BEDS Custom-made bunk $110. Hillsbo. 349-7958.

BEDS — BEDS
WAREHOUSE SALE
FLOOR SAMPLES
Twin sets $49.95 up
Full sz. sets $59.95 up
Queen and King Sets
FAMOUS BRANDS
SUPER SLEEP MATTRESS CO.
219 So. "B" Street
SAN MATEO 347-8911
OPEN WEEKDAYS 11 to 7
Sat. 10-5, Closed Sun/Mon.

CARPET pcs. (6) grn. nylon. $5-$18 ea. 595-1006

COFFEE TBL. Beveled . glass top. Gold leaf base. Asking $175. 344-8929

CORNER group; hideabed; marble coffee, end tbls. Recliner. 345-2796.

MAGNIFICENT View condo, 3 BR, 2 bath, patio, pool, tennis, frpl. Avail. 10/1. $460. 592-4693, 593-9040

CUSTOM made sofa, 2 chairs, from Ice House, $450 all. 588-0114.

DINETTE set, 8 pc., refrig., elec. dryer, chests, 1 w/mirror, misc. 697-6873.

DINETTE tbl./4 chrs. Like new. $85. 588-1458, 1-6.

DINING TABLE w/leaf, 4 chrs., $500. 592-2239.

DINING tbl., chrs., hutch. Maple. $150/ofr. 697-4652

DISHWASHER KitchenAid. Stainless. $75; Lawn edger, gas $60. 344-0200.

DOUBLE Bed w/solid pine headboard and footboard. 2 mos. old. $300. 726-5088.

FREEZER, Sears, 17 cu.ft. near new $200.; king sz. waterbed, $75. 726-2926.

FURNITURE EXCLUSIVE hand painted Mexican furniture, call 692-0597.

GOLD shag carpet, 30 sq. yds. Gd cond. $130. 573-9289 aft 6.

KITCHEN tbl., 4 chrs. $25; sofabed $80; leather swivel chair $40; Guitar $15. 592-0129 or 593-5979.

POSTER beds, twin, Mag $65, 2 maple $100. 364-0393

RUG Oriental hook with pad, beige, 11X13. Make offer. 343-7464 pm.

SEARS coldspot refrig., $60; Sears washer and dryer $75 both; couch $50; port. sauna $85; 592-8472

SOFA and loveseat $100. Call 592-4540 eves.

SOFA green, gold, 9 ft. long. Stereo cabinet, walnut. 573-8378.

SOFA, beautiful 3 pc. Good cond. $150/offer. 347-1835.

SOFA, 8 ft. avocado, velv. Like new. $250. 355-4843

SOFABED $100. Swivel chair $25. Gas stove $50. Good. Cond. 994-3771

SOFABEDS/sofas. Closeouts. Fr. model homes. Fr. $169. Latest fabrics and styles. Over 175 in stock. Free delivery. 280 El Camino Real, San Bruno. 347-7040 7 days, 11-4; Wed., Fri. 'til 8

STEREO Cab. walnut, 81x28x19. $200. Beaut, furn. 348-2182.

SUPPORT THE GOODWILL INDUSTRIES

WASHER elec. dryer. Westinghouse $100. 341-9418

WATERBED One of a kind. King. Best offer over $200. 349-0250 after 5:00.

433—Household Goods Wanted

CASH for bulk hshld items, leftover sales, furn., appl., etc. 348-8487.

Sell me your furniture
Antiques, appliances, etc. 697-2419, 863-3850.

435—Garage Sales

GARAGE Sale - Furn. bks. Cased min. antique guns, gard. supplies, etc. This SAT/SUN 9-6 pm. 1224 Capuchino Burl.

436—Misc. Wanted

OLD TOY TRAINS WANTED — Lionel, American Flyer. Will buy or trade. Call Bob 342-2001 anytime

437—Misc. for Sale

FREEZER, refrig., washer, dryer, 9x12 cpt., prof. hair dryer, couch. 343-6508

HELP I own a very small pre-cut Lindal Cedar home 16x25. Never assembled. Excel. rm. addition, maids quarters, or recreational hideaway. Will deliver. $7500. Days, 349-2800.592-1357eves.

HOSPITAL Bed, manual, commode, $100, both excel. cond. 343-7091.

MOPED 3 mos. old, $400. Remington elec. typewriter. $85. 343-6928

MOVING boxes with packing. 349-5814.

NEW 51" vanity mirror w/2 cabs. $50. 592-3943.

UTILITY Trailer, 2x4x5, Exl. cond $400. 591-2991

VIOLIN, $85. Room divider, ceil. to flr., $75. Record playr/stand, $40. 355-5674

30 Gal. aquar. $30; bear rug $75; bunk bed $30; train table w/HO track $25. 369-3588.

30% OFF SALE
on all used items. Labor Day, Mon. Sept. 5, 10 a.m.-6 p.m. Thrift Village, 875 Main St., R.C., and 2140 Geneva Ave., D.C.

451—Musical Instruments

DRUM SET, 6 pc. Excel. cond. $250. 349-7812; 349-9369.

FLUTE Artley. Solid Silver. Lo B. $290. 344-6666

GUITAR, Gibson SG, natural finish, w/hard case. $275. 341-5115

ORGAN Wurlitzer. Asking S00. 2 kybrds. and chords. 994-0417.

RENT a quality Amp, P.A., Guitar, Bass, Elec. Piano. BRONSTEIN MUSIC, 363 Grand Ave., S.S.F. 588-2602.

452—Musical Instruction

PIANO INSTRUCTION, CLASSICAL. SAN BRUNO AREA. 583-2759

454—Pianos/Organs

ALDRICH Baby Grand. Perfect! $1895. Also Chickering 6 ft. 6 inches. $4950. CARNES PIANOS & ORGAN CO., 2951 El Camino Real, Palo Alto, 328-3283.

BALDWIN
San Mateo's
Only Authorized Dealer
Complete Selection
BALDWIN
PIANO & ORGAN CENTER
15 E. 4th Ave., San Mateo
348-2126 Daily 10 to 6
Mon/Wed til 8, Sun 1 to 5

BAND INSTRUMENT RENTALS
from $6 per month
Rent as long as you wish. All rent applies
To Purchase
Piano Rentals
from $14 per month
rentals can apply
To purchase
Spanish and Italian spoken
Use your B of A
or Master Charge
BRONSTEIN'S
31 years of service. Low overhead location. 363 Grand Ave., So. San Francisco. Mon. thru Sat. 9:30-6. 588-2502.

GRAND PIANOS
Select from new shipment of rebuilt and refinished Grands . . . Steinway M, Sohmer, Jewett, Christman, and Ivers & Ponds . . . Also Estey ebony Grand $1995. Fayette Cable spinet $795. New console piano $933.
UPRIGHTS
Schmoller & Mueller . . . refinished $849. Hamilton ornate oak $749, Starr bungalow $695, Kimball oak $595, Rumpus rm special $195.
MANY MORE!
Piano rental $9.95 mo. up
KEN MORRIS PIANO & ORGAN CO.
550 El Camino Real
BELMONT 592-1200
(In the Lyon Bldg.)

GRAND PIANO "George Steck" 5 ft. 2 in. Walnut. Showroom cond. $2500. 593-3338

HAMMOND Organ w/Leslie. $495, Also NEW Organ w/all automatic. 2 Keyboards. Only $1195. CARNES PIANO & ORGAN CO., 2951 El Camino Real, Palo Alto. 328-3283.

HENRY F. MILLER spinet $795. Also 2-yr.-old studio piano, $950. CARNES PIANO & ORGAN CO., 2951 El Camino Real, Palo Alto, 328-3283.

INSTANT CASH FOR
your idle Pianos. Call
KEN MORRIS 592-1200

KEYBOARDS, INC.
NEW LOCATION!!!
17 41st Avenue
SAN MATEO 573-5322
SPECIAL OPENING PRICES
ON ALL PIANOS/ORGANS

PIANO antique Eng. upright, walnut. $380. 591-9861.

PIANO, Upright: Good Cond. $700. Approx. 75 yrs. old. 591-9809; wkends 591-5236.

QUALITY used pianos from $395. Rent to purchase a new quality piano $14 mo. We buy; rent, sell PIANOS. Musical instr., electric guitars, drums, amps. WOLLMERS. 1315 Burlingame Ave., Burl. 343-2788.

FAR OUT MUSIC AT WAY IN PRICES! Check the Times Want Ads today!

454—Pianos/Organs

RENT A NEW PIANO
ONLY $15 per Month.
SHERMAN CLAY
HILLSDALE MALL
SAN MATEO 345-5443

RENT a piano. Reas. rate. Spinet — Upright — Grand. CARNES, 2951 El Camino, Palo Alto. 328-3283.

UPRIGHT piano, 1908, hand carved, very good cond. Best offer. 344-9096.

462—TV Rentals

NEW TV TONITE
Rent to own $10 month
Call 348-3800 ANYTIME

RENT Zenith finest 19 inch Color TV, Cart, $25 mo. Delivered New! Call til 7. Millbrae TV 697-8303

464—TV/Radio/Hi-Fi

BEAT RENT Buy New Zenith! Sony! GE! RCA! About $15 Mo. TeleCenter 341-5804.

MAC ML2 C28, EQ101, SAE, AMT, tuner, trntbl., sme. arm., tanbg., TD $3150. PO 5055, So. SF 94080

MOTOROLA color TV, good cond. $125. 345-2340

SONY COLOR. Cost + 10%. Cash and carry. Full factory warranty. Price without frills. TV Warehouse 697-8325

UP TO $100 TRADE IN! NEW Color TV! Zenith! RCA! GE! Sony! BEST PRICE GUAR! About $15 mo. Instant Credit! TeleCenter 19th/S. Norfolk, SM 341-5804

ZENITH console T.V. w/outdoor aerial. $175./best ofr. 573-7608 eves.

471—Office Equipment

LARGE SELECTION of NEW and USED Office Equipment. RUSS SALES, 525 Bragato Road, Belmont, 591-3794.

IF YOU NEED SOME EXTRA MONEY, sell some extra things with Classified Ads. Dial 348-4444; 589-1234; 369-1791.

471—Office Equipment

TYPEWRITER, IBM exec. long carriage. $225. 347-1696

479—Appliances

GE BEST BUY SALE. Buy New Refrig.! Washer! Dshwshr.! Instant Credit! About $15 Mo. Best Price Guar. TRADE IN. TeleCenter Appl. 19th/S. Norfolk, SM. 341-5804.

GUARANTEED
Used appliances.
349-2190 23rd El Camino SM

MAYTAG elec. dryer, excel. cond. $150. 347-3918.

VACUUM CLEANERS $15. Hoover, Eureka, Kirby. 148 W. 25th Ave., San Mateo 341-8218.

WASHER, dryer, elec. 2 yrs. old $150. 343-7682

481—Pets/Livestock

COCKATIELS m/f, wht/std. $150. 588-4099 eves.

FISH GROTTO Tanforan. We buy, sell, trade Tropical Fish. Most complete fish dept. in town. Daily spec. 589-9650.

FREE puppies to good home. 583-2401.

FREE to loving home, 4 yr.Ger. Shrthr, F. 341-9436

PARROTS baby African grays, 10 weeks, hand fed, beaut. 592-2400 aft. 5 wkdays.

PENINSULA SPAY CLINIC
440 Peninsula Ave., S.M.
Low cost spay and neuter program
Low cost pet vaccinations
General Surgery
Call 348-8022

POODLE, white, 10 yrs. old. Free. 593-1366.

SHEPHERD/Setter. Fem. 3 mos. Food. $10. 871-6346.

SPRINGER spaniel, liver and white, 1 yr., AKC reg, beaut., lovable, needs space. 697-0912.

485—Sport Goods

AR-15, 7.55 mm French Mauser. $300 both. 583-6521.

500—RENTALS

500—General

DUPLEXES—SAN MATEO

Choice Westside — All the comforts of a house — 2 BR, 1½ BA, dishwasher, fireplace, patio, garage, laundry area. Avail. 9/15. $400

FRESHLY PAINTED — Cute duplex — 2 BR, 1 BA, nice kitchen, new drapes, convenient location. Avail. immed. $350

MILLBRAE — Unfurn. apt. — Large 3 BR, 1 BA. unit, large kitchen and eating area, carpets, drapes, carport, pool. $310

BROKERAGE/AMERICA
1222 S. El Camino
San Mateo 574-1200

BLITZ RENTS
APARTMENTS
$325/mo. 2 BR. 1 ba. den. Burl. All new decor, appls.
$550/mo. 2 BR 2 ½ ba. dbl. gar. All appls. Cpts/drps. Luxurious, prime ground floor loc.
HOUSES
$190/mo. Cottage nr. S.M. Hi. 1 Br. 1 Ba. cpts/drps, range, refrig. Patio. Single.
$425/mo. Avail. 9/15. 2 BR 1 ba. Sep. din. rm. and brk. rm. Refrig, range, washer/dry. 2 car port.
$875/mo. SM Park Tudor. 4 BR, 3 ½ ba. Libr. Lanai tennis court.
OFFICES
$325/mo.3Spacious rooms en suite, air cond. Sep. ent.
BLITZ RENTS
BLITZ REALTY 344-1162

BURLINGAME
TRIPLEX — 2 BR., 1 ba., repainted, recarpeted and vacant. Only $260.

VERY DELUXE 2 BR. condo with pool, sauna, rec. rooms and private yard. Full security. $475.

Smith, Marlin & Riley, 344-1745; eves Jean Canard, 952-4518.

FOSTER CITY
$375 ..... 2/2 Condo
$385 ..... 2/2 Condo
$395 ..... 2/2 Condo
$415 ..... 2/2 Condo
$415 ..... 2/2 Condo
$475 ..... 3/2½ TH
$500 ..... 3/2 House
$595 ..... 4/3 House
$625 ..... 2/2½ House
$635 ..... 3/2 House
$675 ..... 3-4/2½ House
$695 ..... 3/2 House
$600 ..... 4/2½ House
$625 ..... 4+ bonus
$550 ..... 3 or 4/3
$595 ..... 2/2 Condo
$625 ..... 3/2½ TH
FOX & CARSKADON
REALTORS SINCE 1929
1295 E. Hillsdale
FOSTER CITY 574-1010

LARGE 1 BR. apt, pool $200
Lg. studio, adult $165
Ward Anderson 347-8231
Realtors 407 So. "B" St., S.M.

NO FEE RENTALS
ROCHEX & ROCHEX 341-8231
1218 S. El Camino, S.M.

RENTALS, NO FEE!
BURLINGAME
1 bdrm., patio $235
2 bdrms. $285-$300
SAN MATEO
1 bdrm., pool. $215-$250
2 bdrm., pool. $275.
AVR Realty 342-2073

SOUTH S.F.
SOUTH S.F. Professional suite. Waiting room, 4 private offices. Janitor in entry and baths. Street and lobby entrance. $220 mo.

STORE — Brentwood shopping. 1370 sq. ft. will paint and carpet to suit. $350 mo.
ASSOCIATED Realty
583-1345

Let Want Ads Help You

We Specialize in Rentals
NO FEE
2 bdrms. home $375
1 bdrm. Apt. $225
1 bdrm. duplex $250
HILLSDALE REALTY
124 W. 25th Ave., 349-1431

$450 3 BR, 1½ ba. home
$475 3 BR, 2 ba. home
THE STRAINS REALTORS
1101 So. El Camino SM
349-0224

501—Furn. Apartments

REDWOOD CITY $225. 1 BR
NEWLY FURNISHED
Adults, no pets. 369-1638

S.M. VILLA D'ESTE
Completely furn. 1, 2 BR. Short term available. All utils., linens, dishes incl. Heated pool. Security Bldg. From $308-$330. 342-6622 112 N. Bayshore.

SAN MATEO 2 BR. nr. Burl. Quiet emplyd. adults, no pets. Deck, lg. closets. $310. 344-7371.

SAN MATEO studio. Adults, no pets. Convenient location. 343-1181. 3 to 7 p.m.

SAN MATEO Large studio Carpets, drapes, Convenient location. $170. 343-5103

SAN MATEO
KNIGHTS INN APTS
Furn. studio $175. up. Free util. Cpts; drps; carport, pool. Adults, no pets. 100 N. Bayshore 347-7234, 342-1141

502—Unfurn. Apartments

BELMONT HILLS 2 1-BR with views. Adults, no pets. $235. 200 Irene Ct. 592-1271

BELMONT lg. 1 BR, pool, nr. Carlmont shops. No pets. $215. 341-5495, 593-9732

BELMONT 1 BDR. apt. Centrally located. Close to everything. Mgr. 591-1521.

BELMONT 1 BR. AEK, cpts/drps. No pets $195. 2231 Village Ct. 595-1256

BELMONT 2 BR. $280. AEK, cpts., drps. No pets. 591-2340.

BELMONT. clean 1 BR, AEK, refrig., w/w cpts., laundry, sauna, no kids/pets. Avail. 9-15. $230. 369-1639.

BELMONT. 1 and 2 BR. apts., $240, $280. Close quiet apt. court. 591-1724

BELMONT
ADULT LIVING
$50 REWARD
Occupants wanted - Our spacious luxury apts include self-cleaning ovens, dishwashers, laundry facilities, sauna, billiard room and a beautiful pool. No pets. For more information please call 592-7766. 9 a.m.-9 p.m. 625 Old County Rd.

BELMONT
CLASSIC
Security bldg, pool, dishwasher, elevator, new carpets. Adults. No pets. 2 bdrms. $290.
2151 Carlmont Dr. 591-4306

502—Unfurn. Apartments

BELMONT
QUALITY LIVING
Spacious 2 bdrm., apts., from $295 to $305 A short walk to Belmont station, fine shops and restaurants. There is a tree shrouded court yard, pool, covered parking, party room, dishwashers and plenty of closet space.
FRENCH VILLAGE
649 Old Cty. Rd. 591-7217

BELMONT
VIEW THE HILLS
Luxurious studio and 1 bdrm., townhouse. With a view of the hills. Pool and cable TV. Adults. No pets. $255 to $315.
WOODMONT
1050 Ralston 592-6340

BELMONT
HILLSIDE HAVEN
Townhouse 17X28 living rm. Can convert to din. rm., study, extra sleeping. In addition, 1 lge. bdrm. 1 ½ ba. Cpts/drps., AEK, with breakfast rm. Plus own washer/dryer. Pvt. entrance, yd., parking, pool. $325. 2121 Valerga. 593-6549 or 345-6154.

BELMONT 2 bdrm. Ground floor. Yard. No pets. $325. 593-4025

BURLINGAME CLOSE IN
DELUXE NEW
SECURITY BUILDING
Two spacious units: One 2 bedroom, 2 bath, AEK, $850. One 3 bedroom, 2 bath, AEK, $1050, plus wet bar, fireplace. 2 car spaces each unit, laundry each floor, rec room, sauna, exercise room, hobby room. POOL and Jacuzzi.
Also 1 bedroom, furnished apt. $200.
COCKCROFT & CO.
344-1778

BURLINGAME
NORTHPARK
FANTASTIC studio, one and two bedroom apartments from $205.
SOCIAL CENTER
2 POOLS
TENNIS COURTS
From Bayshore take Broadway off-ramp. Turn left on Carolan. One block to Northpark. Phone. 342-2301.

BURLINGAME
SPARKLING NEW!
Exquisitely decorated 2 BR in security bldg. Excellent loc. Stove, refrig, cpts., drpes., elec. frplc. Adults only, sorry no pets. $350. Ask for Rosalie 592-4900 agt.

BURLINGAME
Beautifully decorated 2 bdrm., 2 bath condo nr. shops. Adults, no pets. $450. 2 bdrm., 2 bath, Carmel setting. Fireplace. Small pet OK. $475.
AVR Realty 342-2073

BURLINGAME Large 2 bdrms., AEK, w/w carpets, drapes, elevator and balcony. Adults. No pets. $295. UNITED Property Sales 342-7216.

BURLINGAME NEW BUILDING. Initial occupancy. Super sharp 2 bdrms. Ideal locale. El Camino. $350 mo. FOSTER CITY REALTY 574-5155.

BURLINGAME 1 BR. extra lg. rms. Feeling of house. Lovely hardwood floors. Best loc., walk to Burl. Ave. 344-0504, 342-6497

BURLINGAME W/S, immac. 2 BR, 2 bath, AEK, frpl., balcony, privacy. New 5-plex, mature adults only. $375. 342-0536, 344-8040

BURLINGAME Sunny pleasant 1 bdrm. Avail. now. New. Carpet, drapes. Conv. loc. to downtown. Heat incl. $250. 343-8177.

BURLINGAME 1 and 2 BR., $260, $280. Off El Camino, lg., sunny, nr. shops. 566-9993, 776-5912 eves.

BURLINGAME. 2 BR— 1 BR. $260-$310. Brand new secure bldg. 23 El Camino. 347-2586.

BURLINGAME Lg. 1 BR., cpts., drps. No pets. $200. 342-4023.

BURLINGAME studio, new carpets, new drapes. $165. Call 347-4830.

BURLINGAME 1 BR. AEK, dshwshr. $240. Adults. 208 Myrtle Rd. 348-2629.

BURLINGAME ex. lg. 2 BR 2 ba., sun rm. frplc. AEK, Bellevue Ave. $425. 344-6382

DALY CITY $235-$255. 1 BR/2 BR. C/D. Free HT/Gar. 992-8137; 574-0320.

EVERY MONTH IS
Summer At Woodlake
LIVE ON A LAKE... Surround yourself with the carefree pleasure of apt. living at its very best. Wooded areas, lush landscape and ideal location enhance this park setting in beautiful San Mateo. Adults of all ages enjoy a varied recreation program. Free membership in private social, health and tennis clubs. 4 superbly lighted tennis courts, 7 pools, putting green, covered parking and security. Studios from $254.50; 1 BRs from $284.50 and 2 BRs from $359.50.
No pets please.
Model Apts Open Daily 10-6
900 Peninsula Ave.
San Mateo 342-7002
Professionally managed by Gerson Baker & Assoc.

HALF MOON BAY 2 BR, 2 car gar, AEK. Wtr./garb. No pets. $325. 726-2781 eve. 6. p.m.

MILLBRAE $243 mo. 185 Garden Lane. Call day 687-4687, eve. 347-5725.

MILLBRAE 2 Bdrm. $290. No pets. 1 child OK. Thunderbird Rlty 588-5028.

502—Unfurn. Apartments

LUXURIOUS
Lush landscape. Tennis, Spacious apts. Adult resort living. Only $240 up, incl. utilities.
SHELTER CREEK
701 Shelter Creek Lane
SAN BRUNO 873-4400.

OLD PALO ALTO
1 and 2 BR Apts. from $220. Luxury adult complex, AEK, shag cpts, Rec. rm, pool, OFFICE HRS: 9 to 6 pm. Mon thru Sat. 325-4811.

REDWOOD CITY
BEST VALUE
$225 ..... Lge. 1 BR
$275 ..... 2 BR, 2 bath
Pool, elev., concrete bldg. Convenient loc., well-maintained. 1405 Marshall St., Rw C. Adults, no pets. 366-8832

REDWOOD CITY: 1 bedroom and studio apartments. $160 and up. CALL 574-5770 NOW. THE REAL ESTATERS.

REDWOOD CITY 1 BR. $195. 2 BR. $240. W/W cpts. ALK. No pets. 692-4267.

REDWOOD CITY. Dlx. 1 BR, AEK, part util. $180. 341-7377, 367-8720

SAN BRUNO west of 280. Extra lge. 2 BR, 1 ba. built-in appliances, plus dshwshr., disposal. Pvt. garage, yard. $285 mo. 752-4567

SAN BRUNO 2 bdrms., stove, refrig, carpets, drapes. Adults. No pets. $240 CROWN ESTATES 692-4710

SAN BRUNO 2 bdrm. Quiet, clean, on SamTrans. Mature adults only. No pets. $240. 589-2842 or 589-9

502—Unfurn. Apartments

SAN MATEO spacious 1 BR, exc. loc. Charming security bldg. $250 mo. 424 Williams Pl. 348-0112, 342-3786.

SAN MATEO 2 BR, $225. Newly dec. Cpts, drpes, Nr bus, shops. 1226 E. 2nd Ave, Shoreview. 342-6598

SAN MATEO 250 N. Idaho 1 bdrm., Pool, Avail. now. $210 mo. H&H Realty 349-2800

SAN MATEO 2 BR, 1 bath Waterfront with view. Avail. Sept. 1st. $300 mo. Agent 348-2031.

SAN MATEO Immac. spac. 2 BR. Patio balc. Storage, AEK, cpts/drps. Shops. $275. 345-3617.

SAN MATEO 2 BR, ideal loc. Carpets, drapes, like new, walk to shopping. $285. 342-2590 aft. 5 p.m.

SAN MATEO 30 Mounds Rd. 2 BR., 2 BA., view, adults only, no pets. $475. 343-4776. Shown by app't. only.

SAN MATEO 2 Bedroom. West Side, nr. shops/transp. Adults, $275. 574-8652.

SAN MATEO dlx. 2 BR., 2 ba., AEK, elev., pool, adlts., no pets. $400. 873-1288.

SAN MATEO 1 BR downtown loc., AEK, cpts, drpes, deck. $225. 342-3216, 347-6072

SAN MATEO 1 BR. Stove, refrig., drpes. Nr. trans. Adults. $190. 347-3307.

SAN MATEO 1 BR. 480 E. 19th Ave. Cpts. Adults, no pets. $215. 386-6027.

SAN MATEO for lease or rent, 4 room apt. betwn. 19/20th Ave., $180 mo. 345-6376.

SAN MATEO 1 bdrm. $195. CREST REALTY, 349-6882.

SAN MATEO, 417 Studio Cir. Immac. cheerful, cpts, drps. appl. adults. No pets. 1 BR $240. 347-3575.

SAN MATEO. From $200. 1-2-3 BR, AEK, cpts., drpes., carports, laundry fac. Easy access to 101. 6 mo. lse. Child OK, no pets. 467 N. Idaho. Please call Rev. Freesemann 342-2998

SAN MATEO. Spacious 1 bdrm. Modern secured building. Wall/wall carpets, drapes. Elec. kitch. $210. 344-6652

SAN MATEO. Jr 1's and studios from $185-$210. AEK, pool. carpets, drapes. Adults, no pets. 3700 El Camino. 573-1500, 341-5216

SAN MATEO. Marina Court. 3 BR. 2 small children welcome. Gas included in rent. $290. 341-8454

SAN MATEO. 2 BR apt. $215 mo. $200 sec. dep. AEK, cpts/drps. Call 573-4987 for appointment.

SAN MATEO
CHILDREN WELCOME
2 BR town homes, $250.
3 BR town homes, $280
Fresh paint, shag carpeting and play ground. 2 kids any age OK, no pets please.
VILLA del PRADO
3347 La Selva
Call Joann 349-5888

SAN MATEO
CHILDREN WELCOME
Sparkling, spacious 3 BR or 2 BR + den. $275. Sorry, no pets. 341-7312

SAN MATEO
HILLSDALE GARDENS
Townhouse/Apartments
30-acre garden creek setting
Studios, 1, 2 and 3 bdrms.
From $230 up
ALL UTILITIES INCLUDED
Heated Olympic swim. pool
Cable TV No pets
Walk to Hillsdale Shop. Mall
S.P. Depot and Greyhound
Office open Mon. thru Fri. 9-5
CALL FOR AVAILABILITY
3421 Edison Street
San Mateo 345-4852

SAN MATEO
JUST COMPLETED
1 BR., waterfront location. $275. Mgr. 574-2785

SAN MATEO
Lge. 2 Bdrm. unit, with new carpets. $315
2 bdrm., 2 bath, $365
GEORGE T. CATOMER
REALTOR
102 So. El Camino Real
SAN MATEO 342-9593

SAN MATEO
NEAR HILLSDALE
2 bdrm townhouse $285
All utilities paid.
Beamed ceilings.
Adults, no pets
52 E. 41st 573-6300

SAN MATEO
SECURITY BUILDING
ELEGANT EXTRA LARGE
2 BDRM., 2 BATH
STUDIO
AEK, W/W cpts., drps., Pool
157 Elm 342-6927
If no answer 342-5621

SAN MATEO; Easy walk to downtown Burlingame, 2 bedrm., 1 bath, living rm. has vaulted ceilings and firepl. SMITH MARLIN RILEY 344-1745; eves Jean Conaurd, 952-4518.

SAN MATEO
TOWNHOUSES
Nr. 101/92, shops, bus line at door. 2-3 BRs. from $240. 341-8296, 3213 La Selva.

SAN MATEO 3 BR, 2 ba. at Central Park. AEK, elev., encl. bldg., new cpts, drpes, refrig. Adults. $525. 715 Laurel. 347-0613, 343-7143

SOUTH S.F. 1 BR, 1 ba., liv. rm., dinette, AEK, w/w cpts, dps. Carport. Immaculate. $190. 593-4626.

READ Times Want Ads — get the bargains!

503—Furn./Unfurn. Apts.

BURLINGAME
2 BR, 1 BR, Studio
AEK, cpts, drps, pool
1415 Floribunda 347-8137
1418 Bellevue 347-2987
If no answer 342-5621

FOSTER CITY Beach front studios, 1 and 2 BR. From $215-$350. Tennis, pool. Baywood Apts. 573-6242

FOSTER CITY Beach front studios, 1 and 2 BR. From $215-$350. Tennis, pool. Baywood Apts. 573-6242.

FOSTER CITY 1 bdrm, 1 ba. AEK, Extra lge patio, pool and racquet club . $260. 341-4412.

GRACIOUS LIVING
Now is the time to enjoy the luxury of living at the Peninsula's finest highrise complex.
A few spacious units are now available from $230 to $475.
BEL ARBOR
Davey Glen Road
(just off the El Camino)
Belmont
593-1492
Open daily 10-5

THE TRADEWINDS, picturesque 1,2 bdrms., extra spacious, AEK, pools, saunas, gyms, rec room and more. 1110 Polynesia Dr. 349-3366

512—Unfurn. Duplexes/ Triplexes

BELMONT 2 BR, carpets, drapes. No pets. $266. Call 349-4808, 621-8020

BELMONT 3 BR., 2 ba., double encl. gar. Good loc. 593-9708 eves.

BELMONT. $190 lg apt. util, also small 2 BR apt. kids, util. Also $300 lg. 3 BR, kids, garage, util. Rental Exchange 364-7272 advance fee service

BRISBANE $200, lg. apt., garage. Kids, util. Also lg. 2 BR., kids, garage. Util. Rental Exchange 364-7272, advance fee service.

BURLINGAME. $210 plex. dining rm, garage, util. Also $240 lg 2 BR, kids, garage. Also $275 lge duplex, kids, garage, util. Rental Exchange 364-7272 advance fee service

BURLINGAME 1 BR, all util. Gar. drps, cpts $275. 344-1022.

DALY CITY. $165 lg studio, util. Also $175 lg apt, kids, pets, util. Also $250 home, garage, yard, dining rm. Also lge 3 BR home, kids, garage, yard. Rental Exchange 364-7272 advance fee service

EL GRANADA. $220. duplex, yard. Gar., kids. Also lg. 2 BR, 2 bath apt. Util. Rental Exchange 364-7272 advance fee service

FOSTER CITY. Dlx. 3 BR, 2½ ba. L.R. D.R. AEK. Fplc. Courtyard entrance. $460
GERMAIN REALTY
2321 S. El Camino Real, S.M.
574-0650

MENLO PARK $133 lg. studio, util. Also $140 1 Br, util. Also $245 lg. 2 Br, util. Rental Exchange, 364-7272. advance fee service.

MILLBRAE deluxe dplx. new 3 BR, 2 ba., din. rm., frplc; AEK $600. 697-1231

MILLBRAE. $165 lg studio, util. Also $180 lg apt, garage, util. Also lg 2 BR, 2 bath, apt, kids. Also lg 3 BR, garage, kids, pets. Rental Exchange 364-7272 advance fee service

PACIFICA Lge. 2 Br, nr. ocean, priv. yard. AEK, $285 - $295. Call Real Property Sales, 342-9861; 344-8689.

PACIFICA $230, lg. 2 BR., kids, yard. Also $185, lg. 2 BR., kids, pets. Also lg. 3 BR., 2 bath home, kids, pets, yard. Rental Exchange 364-7272, advance fee service.

PALO ALTO $107 studio, util. Also $130 lf. 1 Br, util. $225 lg. 2 Br, util. Rental Exchange, 364-7272, advance fee service.

REDWOOD CITY $137 lg. studio, util. Also $175 W/S duplx util. Also $190 lg. 2 Br, util. Also $210 home. Kids, pets, Also $225 home, yard, kids, small pets. Rental Exchange, 364-7272, advance fee service.

SAN BRUNO $220, lg. 2 BR. duplex. Kids, garage. Also $250, lg. 2 BR., kids, util. Also $325, lg. 3 BR., 2 bath, kids, util. Rental Exchange 364-7272, advance fee service.

SAN BRUNO $210, lg. apt., garage, kids, util. Also $225, lg. 2 BR., kids, util. Rental Exchange 364-7272, advance fee service.

SAN BRUNO $350, dlxe-plex. 3 BR, 2 Ba. w/garage carport. No pets. 588-8131 aft. 5 pm.

SAN BRUNO 2 BR, AEK. $300. Unique privacy. Adults only. 952-8960/871-8778.

SAN BRUNO. Lg studio apt. Kids, util. Also $240 lg. 2 BR, kids, util, carport. Rental Exchange 364-7272 advance fee service

SAN CARLOS $190 1 BR. plex, garage, util. Also $250, Lge. 2 BR., kids, util. Also lg. 3 BR., home, kids, pets. Rental Exchange 364-7272, advance fee service.

SAN MATEO El Cerrito Area Townhouse. 2 bdrms., 1½ baths. Large living rm. w/fireplace. Formal dining room. Large AEK. Washer/dryer. Central hall. Gardener. Many other luxury items. $550. Harold M. Coleman Realtor, 342-7078.

SAN MATEO $135 cottage. Yd., util. Also $180 lg. apt., gar., util. Also $245, lg. 2 BR. twnhse. Kids, pets. Also lg. 3 BR. home. Kids, pets, yd., frplc. Rental Exchange 364-7272 advance fee service.

513—Townhouses

SAN CARLOS NEW 2 BR, 1 ½ baths. deluxe condo. AEK, stove, washer, dryer, refrig. Secured bldg. $400 Mo. r-i-n-g SPRING 593-1458

SAN MATEO. Mariners Island deluxe studio furn. Condo. Security bldg. Pool and sauna. $220. Ask for Art. Agent 574-1541; 574-3944.

SAN MATEO; Super $550. 3 bedrm., 2 ba. Adults. Pool, Sauna. AMERICAN R.E. Val 348-3993

SAN MATEO— Mariner's Island Lagoon living — 1 BR., 1 BA condo — swim pool — security bldg. AEK — Mariner's Isle, SM — $275/mo. — agent 364-1020 or Eve 574-1818.

521—Furnished Houses

FOSTER CITY Tnhse. 9/1/77 - 5/31/78. Lse. 3 BR, 1½ ba. 2 car end unit, frplc, rc. facil. Adults. $475. 341-1203.

SAN CARLOS. Spacious, airy split level. WOODED VIEWS. 3 BR, 2 bath, FP, AEK. LUSH TERRACED GARDENS. $550/mo. Yr. lease. WRIGHT & CO. Realtors 593-7815

SAN MATEO W/S, view, 2 BR., yr/lse., 9/77 to 9/78. $425/mo. 349-1177.

522—Unfurn. Houses

BELMONT Carlmont Woods. Beautiful new homes. 3, 4 bdrms., 2½ baths, View. $695 mo. H&H Realty, 349-2800.

BELMONT EXECUTIVE 4 bdrm., 3 bath. Bay View, AEK. $620. BERGMAN & ASSOC. 574-1616

BELMONT Hills, view, 3 BR, 2 ba., liv. rm., AEK, fam. or dining rm, new w/w cpts, drps, huge covered lanai, 2 car gar w/auto opener. Immaculate. $495. 593-4626

BELMONT View, 3 BR, 2 ba., AE family kit. Double fireplace, washer/dryer, refrig., gardener. Exc. neighborhood. Day 348-3100 Mrs. Yaus, aft. 6, 342-1593. $475.

BELMONT Victorian charmer. 8 rms., 2 baths, flexible room use. Ideal in-law. 4 plus car. Garden, close in. $475 mo. RALSTON REAL ESTATE, 595-2111.

BELMONT westside 2 bdrms. Exc. cond. Exc. Locale. Stove, refrig., Partial view. Agent 348-1810 Heritage Realty 348-1810

BELMONT 2 BR, sharp W/S. Living/dining rm. Fireplace. Nice yard. $415. Call Tom Atkinson, BROKER ASSOCIATES, 592-2211; (Eves) 593-3373

BELMONT 3 bdrm., 1 bath. Nr. shops. Fenced level yard. $395. 593-4025.

BELMONT 3 BR., 1 ba., stove, refrig. $395. mo. Call 593-0812 aft. 6 pm.

BELMONT 3 BR.-2 ½ BA Frpl. AEK. pool, $550. nr. trans. 697-6088 692-2810

BELMONT 4 BR; 2 bath, carpets, drapes, gas stove, refrig. $475. 593-4429

BELMONT — Nestled in the Trees! 3 BR, 2 BA, fam. rm., FPL. Deck w/woodsy VIEW. $495/mo.

San Carlos — Spacious Executive Home! 3 BR, 2 BA, dining and family rooms. XLNT Location! $575/mo.
WRIGHT & CO.
593-7815

BELMONT. Four BR, 2½ BA, family room, spectacular view of bay, extremely fine Belmont Home. $650/mo.
RUPERT TAYLOR
R.E., Inc., Rltrs. 574-1541

BELMONT 3 BR. Neat, carpet, drapes, appliances, patio $425. 591-0963, 344-5673

BRISBANE 2 bdrms., 2 baths, Modern kitchen, unique cottage. View. $395. 344-0936; 468-1766

BURLINGAME
Large 2 bdrms. Nr. shopping. Carpets, drapes, $425. WESTSIDE. Large 4 bdrms. + includes gardener. $575. No pets.
AVR Realty 342-2073

BURLINGAME - MILLS ESTATE Executive home. 3 bdrms., 2 baths, family room, AEK. W/w carpets, drapes, fantastic view. $700 Ed Rogers Realtor 697-1345

BURLINGAME Span. chrm. crtyd. entry, 2 BR., 2 BA., fam. rm., lg. LR. Formal DR. Gardener, $550. Call Mrs. Yaus 348-3100 days; 342-1593 aft. 6.

BURLINGAME. Charming 2 BR, cpts, drpes, gar. Ideal loc. $350. 692-2624

DALY CITY 7 rms. + 1 down, gar., lge. yd. Vacant. No pets. $350. 755-6192.

EL GRANADA Hillside 4 BR., 2 ba. Country kit. F. rm., cath. ceil., deck, $475. 964-6278 eve/wkends.

FOSTER CITY $625. Long Water executive home in excellent private location. 3 bdrm., 2½ bath home with many features such as AEK with micro-wave, wet bar, fireplace, 2-story high living room and more! Hurry! Avail now! Other Long Water homes on the water also avail. SAXE, 349-8802.

FOSTER CITY; Vacant 3 BR., 2½ ba. and den Townhouse, with AEK, family style kitchen, pool and rec. facilities. Includes carpets, drapes and all appliances except refrigerator. $465. Smith, Marlin & Riley, 344-1745; eves Jean Canard, 952-4518.

FOSTER CITY. Four BR, 2 BA, family room, AEK, quiet neighborhood, lovely Foster city home. $475/mo.
RUPERT TAYLOR
R.E., Inc., Rltrs. 574-1541

FAR OUT MUSIC AT WAY IN PRICES! Check the Times Want Ads today!

522—Unfurn. Houses

FOSTER CITY Lovely 4 bdrms., 2 baths. Exceptionally huge kitchen/family room. Air cond. Separate dining room. Fireplace. Cul-de-sac. $550. 341-0620

HALF MOON BAY $395. Avail. 9-1-77, 3 BR., Fam. rm. Cpts./drps. Refrig./stv. Fenced yd. Pets and children ok. 871-9629, 364-3277.

HILLSBOROUGH: Vacant, Immac. Executive Home — panoramic view from most rooms. 4 BR., 4½ ba., with large Fam. Room. $950. Jean Canard, 344-1745, eves 952-4518.

HILLSBOROUGH SIX Bdrms., 5 Baths, Library, Formal D.R. $1,000 Mo. Agent. 347-9911.

HILLSBOROUGH lower. $1350. Brand new 4 BR., F.R. plus game rm. 344-1904.

HILLSBOROUGH lovely 3 BR., 2 BA., includes gardener. Lease. $725. 342-6415 or collect (714) 963-8785.

LINDA MAR, Pacifica, 3 BR, 1 bath, 2-car rancher. Sunny location nr. ocean. $375. 347-6810

MILLBRAE 4 bdrms., 3 baths, family room, AEK. Fantastic view. $800 TASSOS Realty 589-9700

MILLBRAE 4 bdrms., 2 baths, Stove, refrig., washer, dryer Walk to shops. $525. TASSOS Realty 589-9700

MILLBRAE 4 BR. exclusive area, nr. schls., trans., parks. $475. 341-1679.

MILLBRAE. 3 Bdrm., 2 bath. Millbrae Meadows. $450 mo. ED ROGERS, Realtor, 697-1345.

PACIFICA Townhouse. 2 br., 1 ½ ba. wshr/dryer, exc. loc. $295. 589-2331.

PACIFICA $395. 3 BR., 2-½ ba. townhouse, new paint, pool, cpts./drps., AEK, sunny Linda Mar, creekside setting, small children welcome, refs. 355-6334.

PACIFICA $360. Linda Mar rancher. 3 BR, 1 ba., frpl., yd., cul-de-sac. 355-5589

REDWOOD CITY, 6-room EXECUTIVE HOME in prime location. 3 BR, 2 Ba., 2 car gar. Fam. rm., AEK. Call Forbes King, BROKER ASSOCIATES, 592-2211; (Eves.) 591-4303

REDWOOD SHORES BRAND NEW HOME. 3 BR, 2 BA., DR, Fam. rm. W/w carpets, draperies. Landscaped. $495. Call Al Hart, BROKER ASSOCIATES, 592-2211; (eves.) 591-3612.

RESTAURANT
JACK IN THE BOX
Family Restaurant has immediate full and part time openings on all shifts. Applicants must be 18 or over. Please apply in person daily at the following location:
1700 El Camino
San Bruno
Operated by Foodmaker, Inc., a subsidiary of Ralston Purina Company. An equal opportunity employer. M/F/H.

SAN BRUNO $475. No fee. Spacious 3 BR, 2½ bath house, large family room w/wet bar, 2-car garage + workshop.
REAL ESTATERS, 574-5770

SAN BRUNO 1540 Crestwood. Full basement. 3 BR., 2 baths, $425. No pets. HIGHSMITH Realty 583-2732

SAN BRUNO 3 BR., 2 BA., AEK, cpts., drps., new paint. $425/mo. Lease, refs. req. (707) 938-5234 eves. 7-9 and wkends.

SAN BRUNO 456 N. San Anselmo 3 bdrms., Nice patio, family room. $385. 583-4241

SAN BRUNO $395. 3 BR. 2 ba., FR, carport. 873-4654 or 871-2434

SAN BRUNO 3 BR., 2 ba., 2-car gar., drps., w/w cpts., fenced yd. $385. 854-5507.

SAN BRUNO Crestmoor. 3 BR., 2 ba. $395. 589-0342.

SAN BRUNO 3 bdrm., gar. New decor. incl. carpets. Yard. $365. 697-7844.

SAN BRUNO; 3 bedrm., 2 bath. Washer, dryer, stove, refrig., cpts., drps. Immaculate. Convenient to shopping. ½ block walk to college. Children and pets o.k. Pacific Hts. $395 mo. Call 591-1082.

SAN CARLOS 3 BR, 2 car gar. PRIME W/S LOCATION! Freshly painted inside and out. Ample storage. Gardener service. No pets. $450. Call Al Markland, BROKER ASSOCIATES, 592-2211; (Eves.) 365-3837

SAN CARLOS, Westside, 2 BR, 1 BA, Fam/kitch. Range, refrig. Big fenced yard. Walk to shops, trans. $385 mo. Call Tom Atkinson, BROKER ASSOCIATES, 592-2211; (eves) 593-3373.

SAN CARLOS Prime W/S location. PINE TREE SETTING, VIEW. 3 Bdrm, 1 Bath, frpl. Huge back yard. Move-in Condition. $465. PEN PAC REALTY. 591-8981.

SAN CARLOS White Oaks. 1919 Eaton. 3 BR, 2 ba. W/w cpts, drps, AEK, singles o.k. No pets. Lge. yard. $485. 593-2339 or 592-2246.

SAN CARLOS high in the Hills. 3 BR, 2 baths, FR, AEK, cpts, drps. frplc. $550. Agent 592-4570

SAN CARLOS 2 bdrms. Just painted. Enclosed yard. Carport. 1070 Hall St. $325. 591-0701; 591-8862.

SAN CARLOS W/S, 3 BR, fireplace, drps., refrig., stove, w/w cpt. $395. 592-6923 aft. 5 p.m.

IF SPORTS ARE NOT YOUR FIELD, sell unused equipment quickly with a Classified Ad. 348-4444.

522—Unfurn. Houses

SAN CARLOS Lge. 3 BR. Double gar., new paint, drps., rugs. Kids and pets OK. $450. 593-8670, 368-5585.

SAN CARLOS 4 blks. w. of El Camino, $400. 3 BR., frpl., fam. rm., rugs, drapes, stove. 589-3062.

SAN CARLOS lg. 3 BR., dbl. gar., new paint, drps., rugs. Kids and pets ok. $450. 593-8670; 368-5585.

SAN CARLOS 3 BR., 1 BA. $395/mo. 831 Cedar St. By app't only. 591-6866.

SAN CARLOS VIEW, 4 BR, 2 ba. AEK. $625. Harriett 592-9350, 592-1336 eve.

SAN MATEO — Excellent westside location. Near Beresford Park. Sparkling, large 2 bedroom, dining rm. and lovely garden loaded w/fruit trees. Available August 2. $425/mo. Rupert Taylor R.E. Inc., Rltrs. 347-9981

SAN MATEO Village 2 BR, frplc., new elec. kit., fenced yd. Avail. Sept 1. $375 mo., 1st, last req. + $200 sec. dep. 3821 Martin Dr. Open Sat. 8/27, 10 a.m.-2 p.m. 593-0804.

SAN MATEO PARK: Westside, 3 BR., 2 Ba. — Low maintenance exterior with lovely built-in bar-b-q in patio. $535. Smith, Marlin & Riley, 344-1745; eves, Jean Canard, 952-4518.

SAN MATEO — Beresford Park — westside, large sunny 2 bedrm., charming garden with fruit trees. $425/mo. Rupert Taylor, R.E. Inc., Realtors. 347-9981

SAN MATEO 4 BR, 2½ ba, Panorm. view to S.F., AEK, huge LR, Sep. DR, Wet bar, 3 decks, w/w cpts, drps, "Genie". $650 mo. 341-1289 or 343-9620.

SAN MATEO Temporary rental. 3 BR home, 1 ¼ baths, 2 car garage. 3 mos. min rent or 4 mos maximum. $300 mo. Ask for George Catomer Agent 342-9593

SAN MATEO TWO-large bedrooms + den. PRIVATE. yard w/ LANAI. 2 car garage. $375.
HARRIETTE T. DAVIS Realtors
302 E. 5th SM 342-9023

SAN MATEO Village, immac. 2 BR, DR, frplc, new cpts, drps, stv, refrg, lg yd w/fruit trees. $400. 894-4767 days, 347-5878 eves.

SAN MATEO Fiesta Gardens, 3 BR. 2 BA. 2 car gar. cpts/drps, stove refrig. $450. 341-0895; 343-1652; 341-8716.

SAN MATEO 3 bdrm., home with 2 car garage 2 baths Good family area. $400 mo. Agent. Raquel 349-2707; 349-2800

SAN MATEO — 3 bedrms, 1 ba, stove, refrig, cul-de-sac location. $400/mo. Agent 348-2031.

SAN MATEO New 3 BR deluxe. Community pool. W/S. First occupant. $650 mo. Agent 342-9593

SAN MATEO SUNNYBRAE. 3 bdrm. New carpets, drapes. Near school. No pets. $425. AVR Realty 342-2073.

SAN MATEO 3 Br, 2 Ba, 2 car, cpts/drps. AEK, frpl. view. $450. 345-4996.

SAN MATEO $425. 2 BR, Clean, sunny, nr Beresford Pk. 873-5765 or 284-4283

SAN MATEO Parkside. 3 BR, 2 ba. Fam. Rm. Fplc. 2 car gar. $435. 574-0709

SAN MATEO Brand new 3 BR, 2½ ba., and 2 BR, 2½ ba. $600, $500. 574-1917.

SAN MATEO. TOWNHSE. HOME WITHOUT RESPONSIBILITY. T/house in "Show House Condition." 3 BR, 2½ baths, 2-car gar., formal DR, AEK W/W carpets, drapes. Immed. Occupancy — 1 yr. lease. $575/mo. incl. pool and gardening service.
GRUBB & ELLIS
320 Primrose 348-1161
BURLINGAME REALTORS

SAN MATEO. 2 bdrm., DR, Lge. family kitchen, plus workshop for the handyman, lge. covered cabana, refrig. and elec. stove, w/w carpets and drapes. $415 per mo. on yr's. lease. Lancer Realty 345-4858.

SAN MATEO. SHOREVIEW, super clean 3 Bdrm. home. W/w carpets, drapes, stove. $375 lease. NO PETS. LEDBETTER REALTY 349-5273

SAN MATEO. 3 bdrm., 1 ba, appliances, $380. 573-6497 eves.

SAN MATEO. Shoreview. 3 BR, 1 BA, stv., refrig., no pets. $375/mo. 347-9202

SAN MATEO; WESTSIDE, 3 BRs., 1½ baths, formal D.R. and L.R. w/fireplace. 2-car gar. NO DOGS. Walk to Hillsdale shopping, schools and transp. Available now. $465 mo.

SAN MATEO: 3 Bedrooms, L.R. w/fireplace, Fam. Room opens to lge. sheltered yard. All newly painted. Available now. $385 month.
SAN MATEO ASSOCIATES
342-4354

SAN MATEO; WESTSIDE 3 bedrm., 2 bath, 2 car gar. New carpets and drapes. Hillsdale area. $485. BROKERAGE-AMERICA 574-1200.

SEE US FOR SELECTION
ALL CITIES
FROM $450/mo.
PEN-PAC
Realty Co., Inc.
591-8981 364-2660

SOUTH S.F. Deluxe Brentwood location. Newly painted. 3 bdrms., DR, elec. kitch., w/w carpets, 2-car gar. $420. OLSON Realty 589-1311.

522—Unfurn. Houses

SOUTH S.F. 3 bdrms., 1¼ bath. 13 Tunitas Ct. Family rm. Nice yard. New paint in and out. $400. 588-4930; 583-4241.

SOUTH S.F. Westborough. 3 BR, 2 ½ ba., 2 frplc.,$450. 726-4384, 952-4740.

SOUTH S.F. Buri Buri. 3 bdrms., 2 bath, Fam rm. $395.
All State Realty 871-8814

2-3 Bdrm. homes available. All in move-in cond. $350-$400. Call 348-3899.

531—Rooms

BEDSITTING room, private bath/entrance. No cooking $125. SM 341-9414

BELMONT lg. view room employed person, pvt. home, pvt. ent. 341-4000. $95.

NICE, furn. room, close-in San Mateo, priv. entrance. 342-5319.

SAN MATEO Lge. rm. private bath, kitch. facil. 349-9208.

SAN MATEO
SLEEPING room. Weekly room service. $95 per mo. 347-2001; 349-2178.

$25.20 A WEEK
Lge, clean rms. Burl. Hotel, 287 Lorton. 348-9851.

533—Room+Board

ROOM and board for senior citizens. 349-9037.

536—Residential Care

HOME-LIKE living in lic'd 24 hr. care home for elderly. Lge. rms., all diets. 348-9774.

LICENSED home for amb. ladies, pvt. and semi-pvt. S.M. 349-5859, 345-8783.

RESIDENTIAL care for ambulatory in Burlingame. Call 347-7909

537—Hotel/Motel Rooms

MAID SERVICE, TV, 24 hr. PBX, Some kit. $40 up.
CASA MATEO INN
350 No. Bayshore 344-6376

541—Mobile Home Space

1975 8 X 35' plus tipout, cpts/drps., partly furn., central heat, A/C like new. 3499 East Bayshore-103 Redwood City. Call 368-7861.

553—Resort Rentals

BAJA, ocean front home, fully furn., nr Rosarito Beach. 2 BR, 2 baths, club house/pool, jacuzzi, sauna, tennis. 826-8644

SOUTH LAKE TAHOE "The Cabin", 3 BR., 2 BA. sleeps 10, 591-7035

SOUTH TAHOE. Dlx. newer chalet. Furnished, fplc., pool, view deck. $175wk. 664-2771.

561—For Rent/Share

BELMONT Male, $117 plus $50 deposit. Share 3 BR. Call eves 593-1594.

EMPLOYED Male will share 3 BR., San Bruno view home. $150. 871-5629.

FOSTER CITY; Waterfront, new condo. 2 BR, 2 BA, w/pool. Jacuzzi. Male to 30. Eves 345-1058.

MALE or female to share 4 BR. house w/couple, $135. mo. 344-7751.

SAN CARLOS View. 3 bdrm., 2 bath. Lovely home. Share w/2 ladies. $145. 591-8854.

SHARE home with adult working woman, refs. Non-smoker. $110. 344-7771 eve.

SHARE Redwood City 21-30 yrs., 2 BR, 1 ba. home, $150 mo + ½ util. Call 11-2 or aft 6, 366-5807

SHARE S. M. 3 BR. home. $135. Refs. 573-8616 days, 349-4648 eves.

SHARE 2 BR. condo. Pool, Sauna, gd. loc. 341-6741, 349-2586.

WANTED female between ages 20-40 to share beaut. 2 BR, 1 ½ bath apt. loc. nr. CSM. Will accept student, must be quiet, sensitive, reliable. $100 + lite hswork, cooking, or $175 w/out. Please call 344-5378.

$130 plus util. share. Roomy HMB hse. nr. ocean. Frplcs in den and liv. rm. Quiet 25-35 yr old pref. No pets or smokers. Roger
726-9761/595-2354.

565—Rentals Wanted

EMPLOYED person wants 1 BR cottage, house or duplex w/yard for lg. dog. San Carlos to Burl. To $250. 347-4261.

567—Rentals Wanted+ Share

YOUNG working girl looking for house to share w/same. Bonnie, 926-5895.

581—Stores/Offices

BURLINGAME — Approx. 600 sq. ft. of Deluxe Office Space. 3rd floor of Crocker Bank Bldg. All utilities and janitorial supplied. $390 a month. Smith, Marlin & Riley, 344-1745, eves. Jean Canard, 952-4518.

HOME with commercial zoning. Busy San Bruno Ave. location. Lease available at $450. Highsmith Realty, 583-2732.

LAW offices. South San Francisco. All facilities furnished. Call 588-4944.

NEW BUILDING
20c per sq. ft.
OFFICE WAREHOUSE. 5 and 10 thousand ft. units. Prime San Carlos location. 18 ft. ceil. ht. in warehouse. Fully sprinklered. Available immediately. 592-7761.

IF YOU HAVE A MUSICAL INSTRUMENT TO SELL, get fast results with a Classified Ad. Dial 348-4444 589-1234; 369-1791.

581—Stores/Offices

OFFICE FOR RENT
Approx. 1400 Sq. Ft. Located in prime area. Bldg. approx. 3 yrs. Call Don Piper 574-7100

OFFICE for rent. 1009 South Claremont, SM. 342-1802.

OFFICE, 200 sq. ft. 25th and El Cam. loc. Air, util. pd., $60. 343-0758.

OFFICES, San Mateo. $65 to $85. Conv. to all transportation. 344-2521

OFFICES
Furnished exec. suite. 7 offices, conf. room. Lease all or part. Private parking, good location near two freeways, shops, rest's. $1800. S.M. 348-5740.

PARKING lot office. Good sign area. $150. mo. Locksmith, moving after 29 yrs. 1149 California Dr., Blgme. M. Daley, Inc. 342-9005.

NOW LEASING
GROUND FLOOR
New commercial building by White and Claussen. Date of completion October '77. Now accepting leases. 756 Polhemus Rd., San Mateo.

Fastest growing area in San Mateo, adjacent to most successful shopping center.

Ideal for stationery store, sporting goods store, men or women's apparel, bar, restaurant, TV repair etc. Call Jim White, Crotty & O'Halloran, Realtors 349-5178.

1250-3540 sq. ft., S.M. store/office. 25th - El Camino. Can be divided. 569-3817.

330 PRIMROSE. Burlingame. Prestige high rise. All amenities. $135 up. 348-7001, Mr. Keith.

583—Ind./Comm. Prop.

EL GRANADA Small commercially zoned building near Harbor and breakwater with living quarters. $380 per mo. MARKS Realty 726-4453

SAN MATEO new bldg., small store, parking. $220. 348-4392 or 341-4490.

SMALL Warehouse avail. September 1, 343-3728.

WAREHOUSE or commercial. Pacific Blvd., Belmont. Good advertising exposure. Ample off-street parking. 4,560 sq. ft. 25¢ per ft.
CARSTENS R.E. 349-0431

WAREHOUSE ..... Belmont
Old County Road
3000 sq. ft. $500; 5640 sq. ft. $1000; 5400 sq. ft. $900. 349-2172, 344-4056.

600—FINANCIAL

611—Opportunities

MODE-O-DAY SHOP
Busy downtown Redwood City loc. Wonderful oppor. for lady w/sales exper. Small deposit req. No merchandise to buy, pay as you sell. Training program avail. For details contact David Burroughs, P.O. Box 1249, Rohnert Park, Ca. 94928

OPPORTUNITY!
Cash in on the Water crisis. Coin laundry Business Opportunity awaits enterprising individual. Prime location, machines in excellent condition. All reasonable offers considered. Asking $12,500. Century 21-Lin Beard Realtor, 873-3460.

VENDING ROUTES
Own your own vending route. 4-10 hrs. weekly. Locations secured. Training program. Not employment. Investment of $1,000 to $10,000 secured. Call toll free 1-800-237-0704. Sun. calls accepted.

RESTAURANT
Mid Peninsula. Busy location. $320,000 annual gross. Long lease. Good parking. Banquet facilities.
FEREM & Assoc. 342-1656

BODY SHOP
Ready to operate. Auto repair shop. Dwntn. San Mateo. Priced to sell. Agent. 934-1800. Walnut Country Realty.

LIQUOR Store in San Mateo will do $400,000 + inventory this year. Gd lease. Asking $175,000. Must have cash. No agents. 345-4022 in A.M.

Rest home/Prime Penin
45 GUEST. No Vac. Seller fin. Must see. Have others 6 to 100 bed. Write agent Bx 207, Rdwd City. 369-6990

LIQUOR LICENSE
On Sale, San Mateo Co.
Hadreas & Assoc. 275-0955

621—Deed of Trust

10 TO 12%*
Small 1st mortgage. *Prepay extra. 326-4242 agent.

I M C
Funds for 1st and 2nd deeds of trust avail. 595-1828

631—Loans/Insurance

HOMEOWNER LOANS
As a homeowner, you may borrow as much as you need for home imrovements or for any purpose. No points. Call today. The Morris Plan Company of California.
MORRIS PLAN
San Mateo: 3724 S. El Camino Real, Ph. 573-6141
Millbrae: 1370 El Camino Real, Ph. 871-9210
Redwood City: 2048 Broadway, Ph. 369-6796
San Carlos: 1664 El Camino Real, Ph. 592-1470
California's Largest Loan and Thrift Service ... Loans to $25,000 or more.

631—Loans/Insurance

BORROW $5000 to $25,000 (secured by personal and real property) for home improvements, consolidation or other worthwhile purposes. No points/no commissions. GECC Financial Services, Subsidiary of G.E. Credit Corp. Call 871-8005. Ms. Fishtrom. AN EQUAL OPPORTUNITY LENDER.

SECOND LOANS
LOW FEES — EXCELLENT TERMS CASH FOR EXISTING SECONDS. 574-8900
SAXE MORTGAGE CO.
574-8900 665-3800
—SINCE 1938—
SERVING S.F. AND THE PEN.

CASH AVAILABLE
QUICK SERVICE
for 1st and 2nd loans up to $500,000
DAVIS REALTY
REALTORS SINCE 1925
MR. LEWIS, AGENT 347-9911

MONEY AVAILABLE
2nd Real Estate Loans. Don't Cheat yourself! Compare by Phone.
J. P. FEREM & ASSOC.

702—Income Investment

PRIME SAN MATEO
8 Deluxe units
Four 2 bdrms.
Four 1 bdrms.
High gross. Asking only $294,500.
DONAHUE REALTY
348-1541

MILLBRAE
18 Deluxe Units, 14 Twos;Four Ones; Gross income $53,000. Sell $595,000
THUNDERBIRD REAL ESTATE
588-5028

INVESTMENT PROPERTY
Developer of duplexes in fast growing Sacramento is looking for buyers. Mgmnt. avail. To be the 1st owner you must call (408) 265-2222 Mr. McGuire or write PO BOX 6598, San Jose 95150.

PROFIT Restore this 1909 cottage on corner R-5 lot. Nr. Govt. center in downtown R.C. House next door has 3 room detached Unit in rear. $55,500 ea.
DeLong Properties
342-5511

YOU ARE KIDDING!
3 units in Millbrae, and only $97,250. For information on this and many more, call CROWN ESTATES 692-4710

BURLINGAME APTS.
8 charming units.
Quiet location. Nr. Burlingame Ave. $285,000 Agent. 348-3733

SAN MATEO 4 units. One 3 bdrms., three 1 bdrms., enclosed yard. Corner. Only $159,950. Red Carpet 572-1111, 342-4232.

Investment Counseling
Woodside Financial Corp., Professional Real Estate Corp. 365-8710.

SAN MATEO — 6 units, prime area, $130,000.
Brokerage/America 574-1200

703—Real Estate Wanted

HOMEOWNERS
CALL US for a friendly no pressure answer to any Real Estate questons.
FIRESIDE HOMES Realtors
SAN MATEO 341-2929

WHY LIST! I will BUY your Property for ALL CASH! Regardless of Condition or Location. Call for FREE confidential Appraisal, No Obligation! ASK for Mr. RENNER. Realtors Since 1939. 342-8191.

HAVE BUYERS for Income Property — All Kinds!! Contact E. Landon or Joe Pausner, SELECT PROPERTIES, 349-1428

705—Condos/Twnhses

IDEAL LOCATION — New, 1 BR, 1 BA condo. in a full security bldg. Balcony, 9 ft. ceilings, double carved entry doors and tiled entry expand the open floor plan. Comfortable living is yours w/AEK, 2 parking spaces, 2 elevators, free operation laundry, storage and live-in management. Leisurely living begins w/complete rec. facility in this maint. free home. Our exclusive at $69,950. Charles Thomas 574-1200.

BROKERAGE/ AMERICA
1222 S. El Camino Real
San Mateo 574-1200

CONDOMINIUM Westborough, for sale by owner. 3 BR, 1 ½ bath, w/w carpets, drapes, stove, dishwasher, refrigerator, 2 car gar., Owner must leave country. $62,000. 342-6133.

LUXURY 1 BR.
All amenities, plus view of Lagoon. $61,750. Our Exclusive. Arthur Anderson R.E. 592-6355

MILLBRAE 3 BR, 2 ba., AEK, wash/dry, frplc., fantastic view, other extras. $104,500. 697-3207

709—Mobile Homes

1974 Mobile home 12x50 ft., 1 BR, 1 bath, adult park, Half Moon Bay, 726-2492.

710—Real Estate General

THE PERFECT HOME
Lovely 3 bedrm., 2 bath, family rm. Excellent cond. Yard for kids, close to shopping and transportation. Owner anxious for offer. $102,500. AGENT 348-3993 or 348-1737, AMERICAN R.E. & INVEST. CO.

GI'S, VETS! Did you know $100,000 home loans available, 8 ½% interest, 30 years, 45 day close. Don't miss out! If you have any questions, call Varge, R.E. agt.
MUELLER ESTATES
REALTOR 692-5666

☆ ALLIED REALTY ☆
2, 3, 4, bdrms.,
We have new listings every day. Beat the crowd. Call today for newest homes on market. $65,000 up. Call now.
☆ 341-8716 ☆

BY OWNER Milpitas 2 story, 3 BR, 2 bath, lg. fam./game rm., 8 yrs. new, new carpeting, patio w/BBQ on pool size lot. 2-car gar. Asking $85,500. 262-9284, 349-1236. Only 30 min. from San Mateo.

?? SHORT OF CASH ??
WE HAVE MANY HOMES AT $100 to $2000 down, plus closing. GOLDEN STATE Realty 342-3020

CASH for YOUR HOME
Ask for Mr. Bennett
692-2679

Let Want Ads Help You

710—Real Estate General

THE GOOD LIFE
can be found in this sun-kist three bedroom, two bath home, with its lovely formal dining room, natural wood cabinets and built-in wine rack in the gourmet kitchen and fabulous family room boasting built-in bookcases, unique wagon wheel light fixture and brick fireplace. All can be found in this family home located among the trees on a double lot. AHS Warranty. Our Exclusive. $137,500.
RUPERT TAYLOR
R.E. Inc. 347-9981

ATTENTION YOUNG LOVERS ... you'll delight in carrying your sweetheart over the threshold of this potential unlimited 2 BR, Fam. Rm. seductive starter, close to all conveniences, cuddlific carpeted decorative fireplace Living Room viewing gnarled tree party patio, Formal Dining serviced by shuttered spiffy Kitchen, separate utility room plus volcanic rock rear grounds with Adam and Eve area for planting that forbidden apple tree. Our Exclusive, $75,950.
RUPERT TAYLOR
R.E. Inc., Rltrs. 595-1380

COLONIAL CHARISMA Better-than-new, 2 yr. old, 2 story COLONIAL offers 4/5 bedrms., 2½ BAS, Fam. Rm. with 2nd Fireplace, Formal Separate Din. Rm., and professionally landscaped spacious grounds with sprinklers front and rear. Custom drapes and carpeting embellish neutral decor of immaculate interior. All amenities are DELUXE. AHS Warranty. Our Exclusive. $153,500.
RUPERT TAYLOR
R.E.INC. RLTRS. 591-5531

VIEW
2826 Arguello
Mills Estates
If you are looking for a home w/3 gigantic BR's, lots of storage. AEK. Inside laundry and a swimming pool. You have found it. A real buy at $175,000.
VALLEY
1881 El Camino, Burl.
697-4017

NEARLY NEW 4 BR, 2 BA. Rancher — $89,950! Agapantha lined walkway leads to double door front entry, dramatic floor-ceiling fireplace Living Room, sunshine flooded Family Kitchen with adaptable playyard/vegetable garden, storage galore plus large 2 car garage for that evergrowing family! AHS Warranty. Our Exclusive $89,950.
RUPERT TAYLOR
R.E. Inc.Rltrs 591-5531

THE LIGHTS of San Francisco and San Mateo Peninsula paint a mural for your delight from the vista windows in this gracious family home in the Belmont hills. Spaciousness for large or small family alike, a sheltered yard, suitable for a hot tub spa and 5 large bedrooms, and 3 bath, offer value at $138,950.
RUPERT TAYLOR
R.E. Inc., Rltrs. 595-1380

MILLBRAE Handsome Spanish westside. Elegant liv. rm. and formal dining. 2 plus bdrms. 1 ½ ba, charming family room. $112,500.
SAN BRUNO Corner rancher. 2 bdrm. Lge. din. rm. New carpets and paint inside. Close to shopping and trans. $75,950.
SAN BRUNO. Cabin home. Great starter or bachelor pad. Park like setting. Only $49,950.
Mueller Estates
Realtors 692-5660

EASY LIVING
Immaculate 2 bdrm., 1½ bath townhouse with view from deck. Our exclusive at $64,900.
CALL 574-5770 NOW
THE REAL ESTATERS
Sales and Mgmt. Openings

G.I. NO DOWN!?
Sparkling entry from tree shaded avenue opens to expansive living, brick fireplace, chandeliered dining, 3 BR wide garden view from deeliteful culinary center. $67,950.
RUPERT TAYLOR
R.E.,Inc., Rltrs. 574-1541

Your Dream Home
Four BR, 2½ BA, family room, pool, close in estate, sweeping "Scarlet" staircase from double door entry, formal dining off fantastic AEK, mature garden embraces freeform pool. $136,950.
RUPERT TAYLOR
R.E.,Inc., Rltrs. 574-1541

SPANISH TILE ROOF
Portico guarded entry opens graciously to expansive step down living, huge formal dining, culinary AEK, 3 BR, 2 BA, family room. Total interior appointments. $99,950.
RUPERT TAYLOR
R.E.,Inc. Rltrs 574-1541

LOS ALTOS HILLS
5 bedrm., 3 bath exec. home with wine cellar, guest cottage and pool on one acre. Priced at only $255,000. Owner will finance!
CALL 574-5770 NOW
THE REAL ESTATERS
Sales Management Openings

GILMARTIN
Realtors 348-2020
221 El Camino, San Bruno

FAR OUT MUSIC AT WAY IN PRICES! Check the Times Want Ads today!

710—Real Estate General

FOX & CARSKADON
REALTORS SINCE 1929

LIVE IN WHALERS COVE
W have many listings for this choice area — some on the water! Call our office for further information. Prices range from $114,500 to $129,500.

LOCATION IS THE NAME OF THE GAME
In close-in San Carlos — a lovely rancher with 3 BDRMS., large living/dining room and breakfast area in the modern kitchen. Transferred owner. $83,950

951 So. El Camino Real, San Mateo 342-7701

COZY COMFORT
You'll be away from it all! Comfortable W/S ranch sits behind an ivy-covered fence, away from the street and shaded by tall trees. Private front porch, and behind, a SWIMMING POOL and cabana! 2 BR, lg., mod. full bath w/dressing area plus convenient ½ BA. Bit-in AEK designed for informal meals and a dining rm. for entertaining! Price reduced to $98,500.

AUGUST ASSOCIATES
RLTRS. 345-5721
1200 S. EL CAMINO S.M.

"MR. VETERAN"
Use your eligibility for a low interest loan in this spacious 4 bdrm, 2 ba rancher. Close to schools and shopping. — $78,500.

"PRICED RIGHT"
Super sharp cottage — New carpets, fireplace, and lovely back yard. — $69,500.

"DRAMATIC ENTRY"
To a gracious Living room with fieldstone, floor to ceiling fireplace. The utmost in outdoor living, 4 decks, oak tree view from every room in this 5 bdrm, 3½ ba, sep. laundry room, family room ELEGANT home. Double garage and MORE! — $187,500.
ERA
HARVARD PROP
2067 El Camino, S.M.
Realtors 349-7422

ENJOY THE END OF SUMMER
then call to inspect these as you start the school year. Move in before the holidays!!
**MEADOWS decorated beauty. 3 Br, 2 bath, family kitch. Motivated seller! $115,500
**TOWNHOME IN Shell Cove. 4 BR, 2-1/2 baths. Beautiful condition. Private patio. Pool and rec facilities. $89,950.
**BURLINGAME PARK. Picture yourself on a traffic free street. Interior completely redone from furnace to carpeting. 3 BR, 2 bath. $126,950.
**NEAR THE OCEAN. Moss Beach 3 BR, 2 bath, family rm. rancher. Many extras here. Only $78,950.
TROTTER REALTY INC.
697-0860 342-1813

SAN MATEO Village. 2 br. Super find cond. Call now.
SHOREVIEW. 3 bdrm., 2 bath, 2 car, Good street. $79,950.
Burl. Dupl. 2 BR/1 BR. New everything. Call today.
SAN BRUNO Pac. Hgts. 3 BR., Elev. rancher $79,950
CREST Realty 349-6882

PARK MANOR REALTY
REALTORS — MLS
34 S. B St, S.M. 342-7642

THE RESCUERS!
Escape to this newly listed 3 BR, 2 BA home with great location in Redwood City. It features nice kit. w/eating area, din. area, LR w/frplc. Recently painted inside and out with fruit trees and tool shed in garden. $84,950.

Or run off to this immaculate 3 BR, 2 BA home in San Carlos with up-dated kitchen, sep. din. rm. and lge. LR w/frplc. Close to everything and priced at $89,950.

Last but not least we have a spacious 4 BR, 2 BA home in excellent area of San Carlos, Front and rear view. AEK w/eating area, sep. laundry rm., lge. LR w/frplc. Many fruit trees on extra lge. lot. Close to schools and transportation and in immaculate condition. Reduced to $134,950.

PEN-PAC
REALTY CO. INC.
San Carlos 591-8981
Redwood City 364-2660

NEW LISTINGS
FRESH AND FREE

This home features a serene view of grassy knolls with minimum upkeep. Priced to sell. 349-3100. $60,500.

COUNTRY FLAVOR
Spacious and comfortable townhouse in woodsy landscaped area. 3 bdrms., 2½ baths. 349-3100. $86,900.

SPARKLING NEW
Clearance sale on 3 choice "Islands" adult condominiums. One will suit your taste. 349-3100. $104,500 - $109,950.

SAILORS DELIGHT
Looking for something special — you must see this custom waterfront home. 349-3100. $149,950.

SAXE
Foster City 349-3100

READ Times Want Ads — get the bargains.

DISPLAY CLASSIFIED 710—REAL ESTATE GENERAL

Rupert Taylor Real Estate Inc.

CUSTOM TAILORED DREAM HOUSE
was built to suit, try this house on for size, it will look great on you especially with 3 BRs, 2 baths, and a great family room. Our exclusive. $89,950.

RATED PC
Parents and children will turn on to this exciting 4-BR, 3-bath beauty affording a sunken living room with rich wood mantled fireplace, beautiful formal dining room, gourmet's delight all-electric kitchen with separate breakfast area, spacious family room with doors leading onto a large patio. Our Exclusive. $119,000

SAN FRANCISCO BAY VIEW
from this quaint 4 BRs, 2½ baths, nestled among the pines, majestic tree brick walkway entrance invites you into the warm wood planked floor entry, deluxe sun-filled AE KITCHEN, GARDEN SITE Formal Dining, sculptured wood wall ceramic tile fireplace viewistic Living Room, paneled shuttered Study, wet bar Party Room, hidden storage Family Room plus massive fireplace magnum Master BR Suite and wine cellar possibility making your dreams come true. AHS Warranty. Our Exclusive. $117,950.

RUSTIC SETTING 4 BDRM.—$85,500
Nestled beneath the shade of gnarled oaks and ancient pines stands this "Old World Charm," tyrolian shuttered, hand-painted arched door 4-BR chalet. Step down to a spacious and mellow living room with Franklin Fireplace and Rustic Hills View with adjoining sunroom flooded with sunshine and infinite charm — well-equipped country kitchen. You'll thrill to the magic of unspoiled nature in this quaint setting. 1 Yr. Warranty Incl. Our Exclusive. $85,500

BURLINGAME 347-9981 | SAN MATEO 348-2031 | BELMONT 591-5531 | SAN CARLOS 592-9350
We Have Other Offices In:
Half Moon Bay, Redwood City, Palo Alto, Foster City

710—Real Estate General

NOW IT IS THE TIME!!!
TO SEE SUNSETS and City lights from this lovely WESTSIDE HOME. Features 3 bdrms., 2 baths, formal dining room, fireplace in living room with great view. Large kitchen with breakfast nook. Move-in condition and priced to sell! $89,950

TO PURCHASE this delightful 7-room elevated ranch on corner lot. Big rooms throughout. 3 bdrms., 1½ baths, separate formal dining room. Modern kitchen and 2-car garage. Owners have given home many years of TLC and made many improvements. Must be seen to be appreciated. Only $89,950.

TO LIVE IN STYLE in this Eichler Highlands contemporary family home, located on a cul-de-sac. 3 large bdrms., 2 baths, AEK, family room and 2-car garage. Roof, furnace, water heater all replaced last 2 years. Includes membership in rec center with pool and tennis. See today! $95,500.

CAUCHI REALTY
Jerry Cauchi, Realtor
Call anytime. 1001 So. El Camino Real, San Mateo 349-4484

FOX & CARSKADON
REALTORS SINCE 1929

SET BACK IN THE TREES
With Carmel charm the byword! Completely redecorated — everything brand new including the kitchen! You'll never be able to resist the beautiful living room with cathedral, beamed ceilings and brick fireplace wall. 3 BDRMS., 2 BATHS, dining room and breakfast room. The yard is big enough for pool and badminton court. $165,000

IDEAL FOR YOUR LARGE FAMILY
An outstanding custom home with over 4,000 sq. ft. of living area — lots of elbow room here! 5 BDRMS., 2½ BATHS, family and dining rooms — all charmingly decorated. View too! Many luxury extras — plus — close to transportation both for school and commuting. $180,000

430 N. El Camino, San Mateo 342-9070

Rochex & Rochex Inc.
Deluxe 2 Bedroom, 2 bath plus enclosed solarium, Separate dining area, AEK, New carpets, drapes, linoleum, walking distance to 4th Avenue. Secured bldg, shown by appt. only. Call 341-8231. Price $147,500.

230 W. 5th Ave., Unit 203

TIMES WANT ADS GET RESULTS
DISPLAY CLASSIFIED 710—REAL ESTATE GENERAL

CENTRAL BURLINGAME
STURDY ENGLISH STUCCO in superbly convenient location . . . little traffic, yet close to schools and shops. Three generous-size BR, 1¼ BA. Fenced yard with bearing trees. $109,950.

SOUGHT-AFTER SPANISH
RED TILE, WHITE STUCCO AND A LITTLE BALCONY . . . the architecture you've longed for. This fine home has a fascinating 3 BR, 2 bath floor plan that you'll have to see to appreciate. Great location for convenient family life. Price reduced to $137,500.

LITTLE WHITE DREAM HOUSE
COME SEE THIS DARLING HONEYMOON HOME . . . paneled master BR, tiny guest rm., vanity bath, natural wood-cabinet kitchen with butcher-block pattern work surfaces. Price just reduced to $87,500.

WE OFFER THE FOLLOWING SERVICES:
HOME TRADE-IN PROGRAM
ONE-YEAR HOME WARRANTY
LOW COST SECONDARY FINANCING
SMITH, MARLIN & RILEY
DAVIS & CLIFTON SINCE 1905
REALTORS 344-1745
49 Park Rd., Burlingame

BURLINGAME
Cozy and Nostalgic
DARLING GRAY SHINGLE HOME complete with picket fence and good-old-days front porch. 3 bedrooms, 2 updated baths, formal dining, large kitchen with breakfast area, utility room. FUN TO DECORATE with your own personal touches. Delightful Westside location. $118,500.

SAN MATEO PARK
Full-of-charm Traditional
TRANSFORMED FROM PRETTY TO PRETTIEST by tasteful redecoration! Decorator wall coverings, custom shutters and drapes, carpets, all enhance this sun-filled 3 bedroom, 2 bath home. SPARKLING NEW FAMILY ROOM, sunroom, formal dining, 3 fireplaces. A BEAUTY in a beautiful park setting! $183,000.

BELMONT
Sunshine House
Filled with light and an inspiring view — spotlessly ready for you and family! This bi-level ranch has 3 bedrooms, 2 baths, family room with fireplace and adjoining patio, spacious AEK. Freedom-giving LOW MAINTENANCE GARDEN. $106,000.

SAN CARLOS
Valley Lookout
Whispering pines and ivy-clad slopes; TRANQUIL VIEWS, and a hidden patio. It's PEACEFUL here! You'll delight in this bright 3 bedroom, 2½ Bath hilltop home with made-for-entertaining living room, modern kitchen and happy colors. You'll want to STAY FOREVER!! $94,500.

Sitting Pretty
Atop a SUN-BLESSED knoll surrounded by GORGEOUS VIEWS and newer homes. This year-old Contemporary has the SPACE today's family demands for ELEGANT ENTERTAINING — cathedral ceilinged living room, grand dining room and versatile decks; PLUS 4 bedrooms, 2½ baths and FAMILY ROOM for happy times together. Pool site too! $124,950.

WRIGHT & CO REALTORS

406 Primrose, Burl. 348-6789
530 El Camino, S.C. 593-7815
Alameda at Jefferson, R.C. 365-5120

710—Real Estate General

KNOCK ON WOOD
You'll never find a 1 Bdrm., 1 Bath Condominium like this Mind Blower, AE Blt-in Kitchen, Dining Area, Fantastic Pool/Rec Center, Walk to Shops/Transportation, 2½ yrs. young. Won't Last at $59,500.

COLUMBUS DID IT
Discovered a New World as you will w/this Delightfully Decorated 2 Bdrm Ranch Home, Old World Charm thruout, Formal Dining Rm, "Country-Size" Kitchen w/Brkfst Nook Rm, Hurry for this one at $73,950.

STRETCH OUT
Two Story, 3 Bdrms, 2½ Baths, Large Den PLUS Family Rm, upgraded extras thruout, Beautiful BBQ — perfect patio, 2 Car Garage, Lovely Master Bdrm Suite, Close to all conveniences, ideal for the growing family for only $84,950.

BONANZA LIVING
Super-size 5 Bdrm, 2 Bath Family Home, Peaceful Rustic Hills View, 2 Family Rms, 2 Frplces, Workshop, 2 Car Garage, Needs a Handyman to work on this Big Bountiful Beauty. $119,950.

HAPPINESS IS . . .
A truly unique 3 Bdrm., 2 Bath Redwood & Brick Home, Mahogany paneled Living Rm w/Magnum Frplce, Fabulous Bay View overlooking a park-like rear yd setting, Large Private Family Rm, Storage Galore, Prime mid-Peninsula Executive Location. $141,950.
Bullock & Young, Realtors
234 9th Ave. S.M. 349-7611

ARE YOU AWARE?????
that
D-A-V-I-S Realty
GUARANTEES the sale of your present home and gives an equity advance, for you to purchase your future home.
For more information call
Tom Chigas 347-9911

San Mateo
Get in the swim of things in a beautiful Anthony Swim Pool. It goes with this 3 bedroom, 1 bath home, built-ins, fireplace, treehouse, approx. 1/3 acre. $86,000

San Mateo
Well maintained 3 bedroom, 1 bath home, fireplace, newly painted inside and out. On a full size lot.

Foster City
You will enjoy life to the fullest in this Kay Biarritz 4 bedroom, 3 bath home, AEK, upgraded carpets, lanai, patio, and an above ground pool.

Foster City
Isle Cove Townhouse, on the water, 3 bedrooms, 2½ baths, upgraded carpeting throughout, AEK, fireplace, enormous Master bedroom overlooking water, tennis courts, swim pool, and Rec room.

D-A-V-I-S Realty
347-9911
9 Offices to Serve You

A GREAT DEAL FOR YOUR MONEY!
Beautiful 3 BR, 2 BA home located on quiet street in Pacifica offers lge. rem AEK, decorator wallpaper, blt-in bookshelves and louvered doors. Lge. LR w/brick frplc, paneled 2 car gar. Great location — unbelievable price — just $68,950.
PEN-PAC
REALTY CO. INC.
San Carlos 591-8981
Redwood City 364-2660

711—El Granada, Princeton

EL GRANADA. By owner. Recently built contemporary bi-level, in prestigious area, surrounded by many mature pines. Lge. sunken liv. rm. w/frpl. Form. DR. Convenient kitch. w/all appliances. 21x14 master BR w/privt. balcony and lge. walk-in closet, 2-car garage w/elec. opener. 2 outdoor patios. 30 min. drive to both S.F. airport and dwntwn S.F. Exceptionally well-built home w/ample privacy. By owner till 9-15-77. $119,000. 726-6041.

PEACE & PLENTY
Beautiful 4 bdrm., + family room with exceptional features. Landscaped back yard. Fruit trees and berries. A Family room with intercom. Walk to the Harbor. $88,500. 728-5544.
COASTSIDE Assoc.

FIXER-UPPER. Charming 2 Bdrm., 1 bath older home on an extra large lot site with big trees. Lots of character! Only $75,000
Richard Stahl & Assoc.
617 Main, HMB 726-6311

SAN MATEO COASTSIDE
Fredric Lane Realtor
Since 1956 726-4409

713—Pacifica

BARGAIN HUNTERS
3 bedrm. rancher with huge fenced yard for boat or camper. Try 10% down or your home in trade. $61,950.
CALL 574-5770
THE REAL ESTATERS
Sales Management Openings

DRIVE BY
890 Montezuma
(Off Linda Mar Blvd)
Sharp 3 bdrms., ranch style. This home can be financed G.I. $66,500.
AVR Realty 342-2073

713—Pacifica

THREE one bedroom cottages. Close to ocean with private well and water storage. $89,900 Ask for Paul.
WIDRIN & CO 692-1592

714—Half Moon Bay, Pescadero

EXECUTIVE
4 Bdrms, 2 bath home with many luxury features. Huge kitchen. Panelled den, deck with ocean view. Prestige area. Only $118,000.

FRIENDLY
atmosphere — Great view from every angle. 3 Bdrm. Rancher with hardwood floors. Appealing family kitchen. Large lot near the Beach. $75,950.

CAPTIVATING
ocean view from this rustic Contemporary home. 3 Bdrms, 2½ baths, 2 fireplaces. Jacuzzi. $139,500.

ACRES WITH WATER
and a beautiful new 4 Bdrm, 3 bath Ranch home. Beautiful view, wells, springs, level 8½ acres. All for just $219,000.
Century 21 Sunset Rlty.
210 Main HMB 726-6346
Montara 728-7337

BY-THE-SEA. Great location and a good neighborhood. Sprawling 3 Bdrm., 1½ bath Ranch home on a large corner site. Good financing avail. and a V.A. loan is welcome!
Richard Stahl & Assoc.
617 Main, HMB 726-6311

START SCHOOL HERE!
3 bdrm.s, 2 baths, in Casa Del Mar. Quiet neighborhood. Walk to the beach. All electric kitchen. $79,950. 728-5544.
COASTSIDE Assoc.

NEW Ocean Colony homes at Half Moon Bay Golf Links! Half Moon Bay Realty. 726-9031

4 Bedrooms $84,950
2 baths, family room too!
QUALITY Homes 726-9066

715—Daly City, Colma

SERRAMONTE 3 BR, 2 ba., formal din. rm., lge. fam. rm./wet bar, frpl., extra cab., exc. view. 878-4257

716—So. San Francisco, Brisbane

DRIVE BY
19 Adrian Way
(Nr. Hickey & Longford)
Excellent starter home. Owners anxious to sell. Close to Serramonte Shopping in Windsor Manor. Elevated ranch style. 3 bdrms., carpets, drapes. Asking $75,500.
AVR Realty 342-2073

BRISBANE Luxury Flats. Corner lot. Sep garages. UNIT 1-Lge 1 BR, w/formal DR, frpl. 2 ba. pvt patio. Modern kitch. UNIT 2- Spac 2 BR w/garden. Nice view of SF Bay. $95,000. Brisbane Realty 467-0248

BEAUTIFUL Large 3 bdrms., 2½ ba., 2 frpl.; 1 in MBR. Extras. $90,000. 726-4384 Eves.

717—San Bruno

HOME PLUS INCOME
Sharp San Bruno rancher with detached studio apt. on large R2 lot. Owner will help finance. Our exclusive at $92,500.
CALL 871-0430 NOW
THE REAL ESTATERS
Sales and mgmt. openings.

ROLLINGWOOD RANCHER
Corner lot. New kitchen. Asking $79,950

GOOD STARTER
2 bdrm., 1 bath. Sharp! Asking $72,950.

Call John LaDuca 873-2929
Craighead Realty

MILLS PARK
730 Cedar Ave. Clean 3 BR home. Excellent view. Near everything. $84,950.
CHOICE REALTY 583-7515

SPARKLING 2 Br, Mint condition. W/w cpts, drps. Decorator fencing. Attic storage, sep. workshop, etc. $66,950. Agent, 591-7321, Eves. 591-8338.

VACANT Mills Park 3 BR, 1 ½ ba., din. rm., frplc., new w/w carpets. Lg. lot 220 wir. Remod. ba. All appl. imc. By appt. Open Sum. 1-5 589-8323

3-BEDRM., 2 Ba. westside. Freshly painted. Very clean. A price anyone can afford. $76,500.
AMERICAN R.E. 348-3993

MILLS PARK 2 bdrms., large living room, sep. dining room. $78,500 Crestmoor Park Realty, 583-9933

LOVE at first sight! 2 Br rancher w/much TLC. Hurry! CONN REALTY 873-5815.

721—Millbrae

JUST LISTED!
The perfect starter home, this lovely 2 bdrm., rancher with near new off white shag carpeting and all aluminum windows has a newly countered kitchen and remodelled bath. We doubt you'll find a nicer home for less money. $69,950
COMMONWEALTH PROPERTIES
573-6211

Let Want Ads Help You Phone 348-4444

721—Millbrae

MILLBRAE MEADOWS PRICE REDUCED!
Call office today to inspect this immaculate ranch style home near Meadows school and on quiet street. 3 bdrms., 2 baths, AEK, with double oven and built-in brick BBQ + family kitchen area and covered lanai over large patio. Now priced to sell. $109,950.
ED ROGERS REALTOR
Hillcrest at El Camino
697-1345

"PRESTIGIOUS MILLS ESTATE"
Beautiful Heritage built rancher on a large corner lot. Has 4 large bedrooms, 2 baths, huge family room with massive fireplace and wet bar. All freshly painted for immediate occupancy. Asking $174,500.
CRAIGHEAD
REALTY, INC.
1534 Plaza Lane (Burl. Plaza)
Burlingame 697-0601

MILLS ESTATE BEAUTY
Close in location. Pack your bags and move right in. Tastefully decorated throughout, this 3 bdrm., 2 bath rancher has a formal dining room and a separate family room which is a rarity. Covered patio, fruit trees, + a play house for the children. Priced right at $146,500.
Donald Bennett Realtor
Century 21
692-2122 692-2675

VIEW, VIEW, VIEW
Elegant Mills Estate view home; has 3 bedrooms, 2½ baths and features a fantastic family room for entertaining with a large custom built wet bar, massive fireplace with built-in BBQ. $174,950.
CRAIGHEAD
REALTY, INC.
1534 Plaza Lane (Burl. Plaza)
Burlingame 697-0601

FOR SALE. By owner. Open Sun. 12-5. Small comfy 3 BR. New kitchen. Good starter. $71,950/offer. 697-4142. 692-1846 IXOYE.

BRAND new executive home. 3 bedrm., 3 Ba., social rm. First offering at $196,250. AMERICAN R.E. 348-3993

722—Burlingame

BURLINGAME HILLS
Impressive executive home with spectacular view. Cathedral ceilings, secluded pool, full landscaping, much more. Our Exclusive at $158,950.
CALL 574-5770
THE REAL ESTATERS
Sales and Mgmt. openings

A COTTAGE SMALL
Charming bungalow, fireplace, sep. din. rm. with built-in buffet. Modern kit., brkfst rm., 2 sunny bdrms. Mod. bath. R-2. Conv. loc. nr. Broadway. $79,950.
BLITZ REALTY
REALTORS—MLS
257 Primrose, Burl. 344-1162

DRIVE BY
481 Bloomfield
(Near Oak Grove)
MOST REASONABLE 3 bdrm. home in Burlingame. It's clean, it's neat, with its lovely carpets and drapes. Asking $88,950.
AVR Realty 342-2073

INVESTOR or live in will appreciate this Spanish charmer combined with modern remodeling. Rear unit 2 bdrms., AEK. Front unit 1 bdrm., separate DR. Trade or terms. Price reduction. CREST Realty 349-6882.

THE KEY
to this 2 bdrm., 2 bath condo is the super location 2 blocks from downtown. New building with security parking. Lease/option possible. Evenings, call 349-8252
GALLERY OF HOMES
MINKEY ASSOC. 573-5900

LOVELY 2 BR, 1 bath, 2 car garage tandem, all mod. kitch., w/w cpts., drapes, lge. patio deck, fruit trees. $97,000. 344-7319, 348-5766. Open 8/28, 505 Burlingame Ave.

RECENTLY REDECORATED
3 bedrooms, 2 baths, AEK, new carpets. Outstanding location. Will not last at this price. $99,950
Pantano Realty
2002 So. El Camino, S.M.
Realtors 574-8050

WEST side English home in prime area, 3 BR., 1 ba., lge. yard, by owner $115,000. 343-1448, 343-6124. OPEN SUN. 1335 Balboa Ave.

WE'RE IN THE BALL PARK
at $89,950 w/3 bdrm. winner. 721 Bayswater 342-8754.

IMMACULATE lge. 3 BR, huge lot, remodeled kitchen, 2-car gar. $97,500/offer. 116 Bloomfield Rd. 344-8398

CUSTOM Rancher Drive by 832 Laurel. Try GI $82,500 Our exclusive Ace Realty Dial 343-Home

REAL ESTATE Persons share space. New concept. Retain 100% comm. 348-8118 or P.O. Box 692, Burlingame

EXTRA cash is as easy as 1, 2, 3. All it takes is a phone call to have a friendly advisor help you write a Buyer Bringing ad. Call now: 348-4444, 589-1234, 369-1791.

722—Burlingame

BURLINGAME HILLS

Interesting decorating is the main theme of this three bedroom, two bath, office and family room home. Built-in bar and Corningware stove are among the extras — price $150,000. Skyline or El Camino to Hillside to Los Altos.

DELUXE DUPLEX

Style French Colonial, beautifully constructed two-unit building in the heart of Burlingame's finest apartment area. Downstairs unit has 22x15 living room, separate dining room, one bedroom plus sun room/den, bath and kitchen. Upper unit has high ceiling living room, separate dining room, 2 bedroom suites (each with sitting room and bath), kitchen and service porch. Original owner — impeccable maintenance — shown by appointment. $198,000

Ask about our Pacific Cal-West HOME WARRANTY PLAN

COCKCROFT & CO.

35 Years Realtor Service
1345 Howard Ave., Burlingame 344-1778

STARTER HOME

Beautiful 2 bedroom, freshly painted in and out. Central hall, family style kitchen, fireplace. New w/w carpets in living and dining rms. and hall. BBQ w/Dutch oven. Fruit trees. Outstanding location, close to everything. Priced to sell at $79,950. Call NOW, be the first to see!

SAN MATEO COUNTY IS...
PANTANO COUNTRY
2002 So. El Camino, S.M.
REALTOR 574-8050

MARVELOUS MILLS

Mills Estate contemporary, built around an atrium garden. Featuring low-maintenance yard with swimming pool and view and built-in BBQ Terrace. 4 bedrooms and new carpeting! Family pleasure and great location. Call us now. $176,000.

CAHEN-MINDELL & DOUGHERTY
Realtors 574-2121
1106 S. El Camino, S.M.

MAGNIFICENT ESTATE

TYPE EXECUTIVE
4 BEDRM HOME
2 ½ bath, fam rm w/wet bar overlooking pool. Sep din. rm, AEK. Immaculate thru out. $189,950.

TOWN & COUNTRY REALTY
1801 El Camino 697-6700
1352 Broadway 344-5701

MILLS ESTATE BEAUTY

Beautiful easy care landscaping. Enjoy outdoor living and entertaining. Included are fruit trees, extra large gourmet kitchen, large family room, formal dining room, 3 bdrms., 2 baths. You have 2 fireplaces, and privacy in this exquisite home. A real value at $170,000.

VALLEY
1881 El Camino, Burl.
697-4017

"DESIRABLE RAY PARK"

Large split level corner home in the desirable Ray Park area, has 5 bedrooms, 3 full baths, large 2-car garage, 32 ft. workshop, plus fenced and paved extra parking area for a camper, boat or ½ doz. cars. All this and more for only $147,500.

CRAIGHEAD
REALTY, INC.
1534 Plaza Lane (Burl. Plaza)
Burlingame 697-0601

CHOICE LOCATION

ON TREE LINED STREET
Large family home. Lots of charm in this lovely 4 Bedrm home with formal dining rm. LOTS OF PLUSES feature wise in this home. $134,950.

135 Town & Country Realty
1352 Broadway 344-5701
1801 El Camino 697-6700

FAR OUT MUSIC AT WAY IN PRICES! Check the Times Want Ads today!

723—Hillsborough

HILLSBOROUGH UN-ALIKES

THREE BEDROOMS. CONTEMPORARY. Natural and Rich Stained Woods. New concepts. Deck with hot tub. $267,500.

THREE BEDROOMS. TRADITIONAL. Grey stucco and white shutters. Bay windows. Circular drive. Guest house. $250,000.

J M TAYLER & CO.

REALTORS 342-9252
100 EL CAMINO REAL, BURLINGAME

SERENE and secluded contemporary home. Redwood decks surround the home and large glass windows view the peaceful canyon. FACTS: 3 BR, 2½ BA, FR, LR, breakfast area, AEK, den or sitting room. Quality custom home evidenced by ceramic tiled counters, wet bar and baths, oak cabinets, 2 fireplaces, and mirrored wardrobe. Come let this home captivate you. $290,000.

BROKERAGE/ AMERICA
1222 S. El Camino Real
San Mateo 574-1200

HILLSBOROUGH — Unique built 3 BR, 2 BA home is exploding with extraordinary features — marble entry, library off master bedroom, walk-in wet bar, large center atrium, lavish wrought iron decor, new HF pool and country kitchen. Home shines in and out w/fresh paint and landscaping. Stunning home must be seen to appreciate. $259,500.

BROKERAGE/ AMERICA
574-1200

HILLSBOROUGH close in, br new 4 BR, F. R., gm. rm. $269,000. May trade. 344-1904.

ENTERTAIN LARGE CROWDS?

This custom built home is especially designed for living and entertaining indoors and outdoors. Beautifully landscaped with a view and privacy. Spacious rooms. 3 BR, 2 bath, sunken living room. Many extras. Below market at $235,000.

REAL PROPERTY SALES
347-9861

NEW LIVING

Be the first owner of this spacious contemporary home. 4 large bdrms., 3 full baths, huge entertainment room, Jacuzzi + pool site. $275,000.

GEDDLING & BURK
Burl. Realtors 347-9033

724—San Mateo

SAN MATEO Duplex, W/S, close to everything. $127,000. By owner. 574-1610.

WESTSIDE 2 bdrm English Tudor. Close to El Camino. $99,950
Broadway Assoc 342-3505

HILLSDALE for sale by owner, 2 BR, 1 ba., (extra BR in gar) Quiet cul-de-sac. Best offer over $80,000, 347-9587

DEERFIELD VILLAGE

New Homes — Shown by Appointment! 573-6613

VERSATILE HOME

Six bedrooms or five bedrooms plus maid's quarters, or four bedrooms plus guest suite, or three bedrooms plus guest suite and maid's room. Any combination accompanies a large beamed ceiling living room with fireplace, large AEK, 4½ baths, surrounding a sunny courtyard. $245,000.

CLOSE-IN SOUTH HILLSBOROUGH

For the family that has always been accustomed to the large two-story home and presently wants to move to the smaller one-story house with high ceilings, large rooms, gracious reception hall, and lovely location. An outstanding property priced at $187,500.

GRUBB & ELLIS
Residential Brokerage Company
320 Primrose Road 348-1161
Burlingame Realtors

724—San Mateo

CHARMSVILLE ALL THE WAY!

REMODELED AND UPDATED top to bottom with lush, artistic landscaping front and back! Room to expand this 2 bdrm., 1½ bath home. Cozy family rm. has 3 walls of tinted picture windows. Natural rock ceiling hi frplc. in living rm. Fantastic Bay View! Must see to appreciate! $97,500

BEAUTIFUL "BAYWOOD" SPANISH

AUTHENTIC SPANISH Hacienda in one of the most prestigious, convenient and coveted neighborhoods of San Mateo. A capacious 12-room residence to enhance your sophisticated lifestyle! Formal dining, living rm. w/fireplace, den, 5 bdrms., 3½ baths + rec room. Let us tell you more! $235,000

COLDWELL BANKER

Residential Brokerage Co.
Realtors, 100 N. El Camino, San Mateo, 342-4313

STOP RIGHT HERE!

Immaculate westside ranch type home in Parrott Park in quiet Carmel type setting. 2 bdrm/2 bas., den with fireplace, living room and formal dining. $137,500

H. KENT ATWATER
REALTOR—MLS
1451 Burlingame Ave., Burl.
343-3656

3 BR—2 BA—Bonus Room
FORMAL DR — NOOK
VIEW
BAYWOOD—ARAGON SCHOOL DIST.
OWNER WILL HELP WITH FINANCING
$139,500
BROKERAGE/AMERICA
1222 S. El Camino Real
San Mateo 574-1200

Nestled in the Heart of San Mateo

Offers 1 Bdrm., 1 bath Old World atmosphere highlighted by magnificent landscaping. AHS Warranty. Our Exclusive. $56,250

RUPERT TAYLOR
Realtors 595-1380

PARKSIDE BEAUTY

3 bedrm. secluded street. Close to shops, bus, elementary schools. Ample 2 car gar., 2 patios, copper pipes, carpets, drapes incl. Only $73,500.

RITTER ASSOC.
610 Norfolk, S.M. 348-3227

$75,900

3 bdrms., 2-car gar. + pretty family rm. Great for those that like to be near the family, while working in kitchen. Carpeted, draped. Two private patios too! On bus line, near shops!

LEDBETTER REALTORS
1884 S. Norfolk SM
349-5273

LET ME ENTICE YOU!

I'm an attractive W/S ranch home in "Close in Hillsdale". I'm neat and clean, but lonely. Call to inspect my 2 lge. BR, lge. Liv. Rm, w/frplc., my sep. din. area and growing room too! Only $83,500.

HALPERN REAL ESTATE
72 37th Ave., S.M. 573-8282

HOUSE too large or want to start out right? Treat yourself with our spiffy Spic and Span 2 bdrms. rancher. Many extras. A value at $78,450.

3 bdrms., Shoreview family home, 2 baths, 2-car garage. Lots of potential here! Newly listed at $78,950.

CREST Realty 349-6882

THE CHARM OF THE OLD THE BEST OF THE NEW!

San Mateo Park home has new gourmet kitchen! 3 bdrm, 2 ½ baths, great entertainment area next to large H/F pool. Near Burlingame shopping areas. $162,500.
Sellers want offer NOW!

S and C REALTY....364-8242

4 BRAND NEW

townhouse style condo's — walk onto lush w/w cpts to AEK w/Jen-Aire units — Private sun patios — wet bar — fireplaced Liv. Rm. 2 BR — 1½ BA and form. din. — OUR EXCLUSIVE $89,500.

RUPERT TAYLOR
R.E. Inc. Rltrs. 348-2031

BIG AND BEAUTIFUL

5200 sq. ft.
An exciting redwood 5 year old custom 6 BR., 3½ Ba. home in a Tahoe setting! Sep. din. rm. Huge workshop. 17x34-ft. family room! Finest area, top schools. $225,000.

KETCHUM ASSOCIATES
327-3431 323-6176

A BETTER BUY!!

KLEEN, NEAT 3 bdrm. home. ON Bus line, near store, schools, churches. Good family home. Wall/wall carpets, drapes, stove, inc. $67,500

A LEDBETTER LISTING!!
PARKSIDE SHOPPING PLAZA
349-5273

BY OWNER

The perfect townhouse - Mariner's Island. 3 Br., 2 ½ Ba. Natural rock frpl. Extra large yard w/BBQ. Pool, sauna, tennis court. Freshly painted, tastefully wallpapered, decorated. Many extras. $92,500. Call 349-5772, noon-7 pm.

BAYWOOD SPANISH

Move up to the elegance of Baywood's newest custom Spanish show home. 5 BR, 3 BA, 2 F/P, F/R, AEK, lavishly appointed, private drive, view. $259,750.

RAYBOULD & BARTLETT
10 E. Third Ave. 344-6868

SHOREVIEW 3 BR, 1 BA. $67,000. Appointment only. Bay Area Realty. 755-6596. 343-4451.

FAR OUT MUSIC AT WAY IN PRICES! Check the Times Want Ads today!

SPECIAL VALUE

$87,000

Large living room with fireplace. Family room. 3 bdrms., 2 baths, AEK. 2-car garage. In perfect move-in condition. Call today.

SERVING YOU
is the most
important thing we do
JANE POWELL, Realtor
342-9204

NON-HANDYMAN!

No work here. This 2 bdrm., bright cheery kitchen, formal dining home has been freshly painted and tastefully decorated w/wallpapers. NEW w/w carpets, drapes, and self clean range. Warranty included. Compare value at $79,950.

WALL STREET PROPERTIES
348-3181

Remodeled Kitchen

3 BR. home. Spacious kitchen, features a family rm., lg. cov. patio, organic garden, formal dining area and enlarged liv. rm. Updated bath and many extras. Carpets, drapes, stove, refrig. incl. $79,950.

Ardath Miller Realty
Member Home Relocation Service 342-5951

HAYWARD PARK

Beautiful, super clean 3 bedroom, 2 bath. Living rm. w/fireplace, separate dining rm. Drapes. New carpets. Sunporch. Realistically priced at $89,950. CALL NOW for appointment.

SAN MATEO COUNTY IS...
PANTANO COUNTRY
2002 So. El Camino, S.M.
REALTOR 574-8050

TWO HOUSES FOR THE PRICE OF ONE!

One 3 bedroom, 1¼ bath; One 2 bedroom, 1¼ bath. INVESTOR'S DREAM — CANNOT POSSIBLY LAST AT THIS PRICE! $74,950.

SAN MATEO COUNTY IS...
PANTANO COUNTRY
2002 So. El Camino, S.M.
REALTOR 574-8050

SHOREVIEW

Investor's special
Immediate occupancy for this 3 bdrms., 2 bath, with carpets, drapes and stove, plus large kitchen. $71,950. 10% down will handle — owner will carry 1st loan — 2nd loan available.

Ed Rogers Realtors
697-1345

Aragon District

Newly painted interior. 2 BR, 1¼ bath, Den, formal Dining rm., frplc., dinette w/sliding glass door to deck. Walk to public/parochial schools. Owner finance. $125,000

GRACE WOODS REAL ESTATE
342-0860

9% Loan Available LOW CLOSING COSTS

Spacious 3 bdrm., 2 bath, home in move in condition. Enclosed yard. Pool site. Room for boat and trailer. Asking $74,950

JOHNSON Realty 348-1111

FAMILY FUN!

3 bdrms., 2 baths, large AEK, family room that opens to covered lanai. Huge 162 ft. deep lot. 2 car garage. A must see at $132,500.

SUTCLIFFE REALTY
347-6606

BAY VIEW—WESTSIDE

2 bdrms., formal dining room. Freshly painted. 3 years young roof. Quiet court. Fantastic condition. $81,750

ALLIED Realty
341-8716

14 Karat Look

You'll love this beautifully decorated home in San Mateo Park with park-like yard. 3 bdrms., 2 ½ baths, 2 car garage. $148,500.

SUTCLIFFE REALTY
347-6606

INVESTOR

This Shoreview, 5 room, 2 BR., 1 BA., 1 car garage, carpets, drapes, stove and refrigerator has an existing 10 mo. lease at $300 per mo. Asking $59,950. To inspect, call Nelson Realty, 344-7654.

3 BDRMS., 2 baths, blt-in kitch., 2-car gar., covered patio, carpets, drapes. $74,750

THE STRAINS REALTORS
1101 So. El Camino SM
349-0224

BEST SHOREVIEW VALUE

$68,950

3 BR., 1 bath, frplc. plus dining area. Our exclusive. Arthur Anderson R.E. 592-6355.

SAN MATEO Fiesta Garden, 3 bdrm, 2 ba. 2 car gar. NEW pnt, furnace, sink, disposal and carpets2090 Dublin Way, 574-0511, by appt. $88,500/offer.

FAR OUT MUSIC AT WAY IN PRICES! Check the Times Want Ads today!

724—San Mateo

WE NEED AN OFFER

Quick on this 2-bedrm. mint condition very clean home close to everything! Owner has bought elsewhere. $84,950.

ATTRACTIVE

3 bedrm. home, well-located. Expandable. Large lot w/access from rear. Walking distance schools, churches, shopping. $87,000 as is includes ALL existing appliances.

SAN MATEO HIGHLANDS

Owner transferred! 3 bedrm., 2 bath, family room home with view. Close to recreational facilities. New carpeting. New double ovens. $108,750.

GREAT FAMILY HOME

Close to everything. 4 bedrms., large deck off redecorated kitchen, hobby rm., workshop. Lots of storage space. $119,950.

CENTURY 21
SAN MATEO INVEST CO.
349-2121

BRAND NEW EXECUTIVE HOME

This new home offers extras you would expect only to find in Sunset Magazine. Besides 4 bdrms., 2½ baths, and family room this home is made more enjoyable because of the large private yard and community pool. Immediate occupancy. Offered for $137,650.

Crotty & O'Halloran
REALTORS
Polhemus Rd. at De Anza Blvd.
San Mateo
349-5178

WE'VE GOT THEM!

Tender Loving Care is everywhere in this 3 bdrm., 2 bath home. Super Westshore location. Safe for the children and near school. $76,500.
Get started and invest! 2 bdrm., 1 bath home needs a little love. Walk to Hillsdale! Trees galore. $65,000.
Looking for a hide-a-way! This cute 3 bdrm., 2 bath home has a park sized lot including a large separate work shop. Huge country kitchen. NEW PRICE! $73,500.

GALLERY OF HOMES
MINKEY ASSOC. 573-5900

ALARMING VALUE

In ultra-sunny SAN MATEO MIGHLANDS. Gracious 3 Br, 2 Ba, D/R, F/R, with COMPLETE FIRE/BURGLAR ALARM SYSTEM, Fine VIEW, completely SPRINKLERED. Elect. gar. opener, EXTRA STORAGE SHED, cable TV/stereo/phone hookup systems etc., etc. Walking distance to College of San Mateo and shopping. $134,000.

DOLPHIN REALTY SAN MATEO 574-7355

PARKSIDE BEAUTY

3 BR, secluded street. Close to shops, bus, elementary schools. Ample 2-car gar., 2 patios, copper pipes, carpets, drapes incl. Only $73,500.

RITTER ASSOC.
610 Norfolk, S.M. 348-3227

725—Foster City

MARINA POINT

Immaculate 2 bedroom, 2 bath condo with many custom features. Fantastic view. Full recreational facilities. $74,500

VALLEY
1881 EL CAMINO, BURL.
697-4017

FIRST CHANCE TO INSPECT

ON THE WATERFRONT: 3 BEDROOMS, 2½ baths, Sep. D.R., Fam. Room and 16-ft. utility room. Enjoy sailing, tennis and swimming. Lge. L.R. w/cathedral ceiling and fireplace. $124,950.

SAN MATEO ASSOC.
342-4354

FOSTER CITY SPECIAL

Exceptional corner home with 3 bdrms., 2 baths, AEK and bonus room. Nicely appointed both inside and out, with low maintenance yard. $90,000

CHATELAIN REALTY
349-8885

HARBORSIDE 3 BR. 2 Ba. Single level end unit. W/W carpets, drapes, patio. Close to pool and water. $86,950.

JOSEPH TULLER Realtors
574-2405

THE PERFECT HOME

Lovely 3 bedrm., 2 bath, family rm. Excel. cond. Yard for kids. Close to shopping and transp. Owner anxious for offer. $102,500. Agt. 348-3993 or 348-1737. AMERICAN REALTY.

OPEN SAT-SUN 11-5

685 Beach Park Blvd.

By owner. 3 BR, 2 ½ ba. town home. Lovely atrium and patio. Cust. upgraded decorator features. $87,950. 345-8102; 345-9620.

FOR Sale by owner, 3 BR. 2 BA. home under const. clses Escrow by Sept. 13 Plan B Whaler'& Cove $97,500. Secondary financing. Lease option. 408 - 287-9501 (M-F) or 408-637-3888(Sat-Sun.)

BY OWNER, waterfront townhse. harborside, end unit, 3 BR, 2 ba., cathedral ceiling, landscaped, Rec. center, pool, 1 yr. Must sell, offer. $104,550. OPEN Sat., Sun. 1-5 p.m. 1123 Nimitz Lane, F.C. 341-2881.

725—Foster City

IDEAL

In-law arrangement. Call to see this beautifully decorated tri-level home. Custom carpeting and drapes. 4 Br., 3 baths, formal dining room. Step down living room. Corner lot, room for boat or R.V. $118,500.

OWNER TRANSFERRED!

Ready to sell! Quick occupancy. Very sharp 4 Br., 2 bath, ranch home. Lovely kitchen with eating area. Family room dining room, Close to shopping. $99,950.

SCHRAM ASSOC.
REALTORS
119 W. 25th Av. SM
345-3521

HARBORSIDE

We have them!
Take your pick — we have two 3-bdrm. models priced at $86,950 and $87,000.
or
a 4 bdrm., priced at $93,500. You can't beat the beauty of playing tennis, sailboating; sunning, using the jacuzzi or sauna and then walking home. This is really living! Call us for further details.

GALLERY OF HOMES
MINKEY ASSOC. 573-5900

WINSTON VILLAGE — Classic atrium model townhouse with parquet entry and cathedral ceilings creates an atmosphere of open air living. Relax in the living room in front of the tiled fireplace or on the patio. This 3 BR, 2½ BA home includes AEK, refrig. w/ice maker, 2 car gar. w/opener and built-in area, washer and dryer, pool, jacuzzi and complete rec. facilities. Home priced to sell. $87,950.

BROKERAGE/AMERICA
1222 S. El Camino Real
San Mateo 574-1200

CONVERSATION THE PITS

It'll improve tremendously in and about this stunning rustic home in FOSTER CITY w/ SUNKEN CONVERSATION PIT PLUS TWO-SIDED brick F/P! D/R, VAULTED ceilings, aggregate patio, sprinklers and luxury built-ins. You'll talk about the low $97,950 price too"!

DOLPHIN REALTY SAN CARLOS 591-7101

ADDED ATTRACTION

in this 4 BR, 2½ bath, family kitchen and den home is the INDOOR POOL (with ramp for handicapped). Oversized lot. Lots of Potential here! Price now $109,750. SEE DAILY 395 Winchester Court, FC. 1 to 3 p.m. or by appointment.

341-3661 Realtor
Patchen
161 West 25th Ave.
Suite 103 San Mateo

JUST LISTED: Completely upgraded 4 bedrm., 3 bath home. Three elegant yet comfortable levels in quiet location invite family living and the low maintenance, professionally landscaped yard allows free time. Family room, dining room, decorator carpets and wall coverings — even a work shop for dad — many more extras and a fine value. $127,000.

Brokerage/America
574-1200

NO COMPARISON!

You will be pleased as punch with this lovely 3 BR., 2 BA., FR., DR. and 2 car gar. A remodeled AEK with double ovens and nice improvements not found in similar homes in the area. Close to schools, transp. and shopping. A lot to offer for the price of $89,500.

REAL PROPERTY SALES
347-9861

DELUXE

2-story end unit townhouse. 3 bedrms., 2½ baths with den. Fantastic Bay View. Cathedral ceilings, upgraded carpets. Professional landscaping. First time offering! for $87,750.

VALLEY
1881 El Camino, Burl.
697-4017

VACANT OWNER MUST SELL

$69,000, Marina Point, 2 BR., 2 BA., all amenities, view, Building 1081, Unit 101, corner of Beach Park Blvd. and Foster City Blvd. 1st floor.

OPEN SAT/SUN
or phone anytime for app't. 343-6350. Agent

ON THE GREEN

A soothing grass-covered landscaping provides a great setting for this convenience-oriented adult condo. Beautiful shag carpets accent this 1 bdrm., 1 bath home. Ready to inspect at only $60,500.

SAXE
Foster City 349-3100

USE YOUR GI!

in this 2 bdrm., 2 bath view condo featuring a top floor location and the best views of the pool, hills and lagoon + + + washer, dryer. Walking distance to shopping. $72,500.

FOSTER CITY REALTY
574-5155

FAMILY HOME

4 BR, 2½ bath 2 story home in move in condition. Ready for your family at $114,950.

CALL 574-5770 NOW
THE REAL ESTATERS
Sales Management Openings

725—Foster City

3 BEDROOM, 2 ½ bath townhouse. Dining rm., private courtyard. $85,950. 969 Marquette Lane. Open Sun. 1-5. Agent 259-3440, 259-0232. V.A. buyers welcome.

WIDE WATER

Beautiful, sunny, sheltered executive home. 3 BR, 2 ba., fam. rm. w/wet bar. Lge. formal dining, AEK, deck. Fee simple. $137,500. 873-5155

BY owner, must sell, 3 BR., 2 ½ BA., fam. rm., garage w/Geni . Open Sats/Suns 12-6. $86,500. 349-7530.

FOSTER CITY 3 BR. townhouse on sale. $77,950. Open Sat/Sun. 341-1234.

LOVELY 2 BR, 2 ba. K&B. Immac. By owner. $85,500. 347-3603; 341-7845.

727—Belmont

CREEK SETTING

Oak,studded 1/3 acre+ in prestigious location on quiet cul-de-sac. Contemporary design, just redecorated. 4 bedrooms, 2½ baths, 2-car garage. VERY SPACIOUS living-dining area w/massive fireplace overlooking oversized Pool, exposed aggregate patio/decking. Easy maintenance. Kitchen w/breakfast nook, dishwasher. W/w carpets throughout. Call today for appointment to inspect this home on one of Belmont's finest streets. OUR EXCLUSIVE. $159,950.

SAN MATEO COUNTY IS...
PANTANO COUNTRY
1060 E Camino, Bel.
REALTORS 591-7324

SPOTLESS!!

Beautifully maintained Westside 2 Bedrm. Close in. Split level rancher. You will enjoy the 2 car plus garage, huge storage, workshop area. Private patio and super side yard with room for pool. — All large rooms. In absolute MINT CONDITION!! Only $88,500.

EL CAMINO REALTY
1332 El Camino Real
BELMONT 591-2615
EVES: 591-6191

BELMONT'S BEST IMMACULATE AND DIFFERENT

Sunshine filled living room. Cozy family room with corner fireplace. Spacious master suite, two additional bedrooms, two full baths. Nestled in the hills with manicured landscaping and pool site on sheltered and secluded lot. OFFERED AT $119,500! DON'T DELAY — CALL TODAY.

SAXE
Belmont 592-2910

JUST REDUCED!

In the Belmont Highlands. Only 8 months old! Spacious ranch home w/ fantastic views. 3 Bedrms, 2 baths, family room and separate dining room. will finance Owner $134,500.
EVES: 323-4161

HARE,BREWER & KELLEY
REALTORS
MENLO PARK 323-4161
PORTOLA VALLEY 851-2640
PALO ALTO 327-5700.

YOUR FAMILY GROWING

THIS WESTSIDE HOME WILL GROW WITH IT. View, Huge Trees and a large easy care yard go with it. 1 yr. wrnty. $71,950

CENTURY 21
COVENTRY REALTY
346 El Camino, San Carlos
591-7363

FANTASTIC VIEW

of S.F. and bay. Custom built contemporary home less than 1 yr. old. 3 BR. 3 baths plus 3 decks. Master BR suite with fireplace. $147,950. Call for more information.

JOSEPH TULLER Realtors
574-2405

TWO PRIME HOMES

Remodelled 5 bdrms., 2 bath, 2 fireplaces, 2-car garage. Asking $134,500.

REDUCED. Divorce forces sale. Luxurious view home. 3 bdrms., 2½ baths, fireplace. Many extras too numerous to mention. Asking $89,500.

DONAHUE Realty 348-1541

BRAND NEW LISTING!!!

4 bedroom, 2 bath modern low maintenance home in close-in wind-free area. AEK. New carpets and drapes. Tinted glass in front windows. View of hills and trees. Intercom and much, much more. Bruce Watson & Co. 343-3633.

SECONDARY FINANCING AVAILABLE!

Sharp 3 BR rancher with updated family kitchen, patio and fruit trees. $82,500

DEL BARGA/TUTTLE
REALTORS 593-7871

OUR EXCLUSIVE

3 bdrms., large enclosed yard. Move right in. $79,900. Ask for Paul.

WIDRIN & CO. 692-1592

BELMONT CHATEAU

VIEW 4 bdrm, plus fam. rm. 2½ baths. LARGE.

AMERICAN BEAUTY 348-3993

CUSTOM, NEW, VIEW!

3 br., 2 ½ ba. $185,000
Laurelwood 349-1211

731—San Carlos

3 BEDROOM— 2 FIREPLACES VIEW—POOL— $110,000

You'll Own The World thru Picture Windows that bring the Outdoors, Indoors in this NEW Carpeted 3 BDRM., 2 BA. View Home with Garden Courtyard Entry. Very Spacious FIREPLACE Living Room with glass galore, A.E. Sun-Beamed Kitchen, Grand Size Family Room, surrounded by Rich Wood Panelling with Cozy FIREPLACE AND WET BAR, overlooking Sparkling H/F POOL and Patio, all Artfully Designed and NEWLY Landscaped. Situated in White Oaks. 1 YR. WARRANTY INCL. OUR EXCLUSIVE $110,000.
BUSINESS IS GREAT WITH

RUPERT TAYLOR
R.E. INC. RLTRS. 592-9350

3 BEDROOMS $76,950

Looking For The BEST BUY in West San Carlos! Here it is. Spanish Bungalow with View oriented Veranda. Quaint and Cozy Living Room with Fireplace. Step saving Kitchen, Sheltered grounds. Extra room for the naturalist. LOCATION, CHARM and VALUE put this Home on the TOP of our list. OUR EXCLUSIVE $76,950.
BUSINESS IS GREAT WITH

RUPERT TAYLOR
R.E. INC. RLTRS. 592-9350

GRAND COLONIAL

Echoing days of Scarlett O'Hara magic moment. Fireplace, Master BR suite. Sunset view of Western Hills. ELegant Family dining room, custom colortone family kitchen, 2 family rooms. Approx. 3500 sq. ft. of luxury living. 3-5 Bdrms., 3 baths, 3-car gar. AHS Warranty. Our Exclusive $164,950.

RUPERT TAYLOR
Realtors 595-1380

SECLUDED rancher, well maintained lo maintenance, view. 3 Br, 2 Ba, F.R. sep. Laundry. Close to schools/shops. By Owner. $107,500. 591-2721, eves, wk/ends, 9-5.

OPEN DAILY 11-5

BY OWNER
Charming 3 BR, 1 ½ bath, view, frpl., brkfst. rm., lg. util. rm. 990 Alameda. $79,950. 592-7187

OPEN SUNDAY 12-4

954 McCue. Immac., 3 BR, 2 ba, lanai and well. $85,500. 591-9071

732—Redwood City

EDGEWOOD PARK

A superb blend of yesterday's elegance with today's conveniences in this lovely 4 Bedroom, 2 Bath Spanish-style home. Spaciousness throughout from the 17'x25' Liv. room with firepl., cathedral beam ceiling, the 13½' x 18½' formal Dining room, completely remodeled kitchen with birth cabinetry, avocado-green appliances, Jenn-Air cooktop-barbeque combination, separate breakfast room highlighted in sunny blends of coral, gold and green. Abundant storage throughout. Lots of extras on this level 75'x208' fenced-in yard; 2-car detached garage, sep. hobby shop and children's playroom, beautiful patio bordered by stately redwood and oak trees. A home to please the most discriminating buyer. $172,500.

WILLIAMS & YEARING
REALTORS
642 El Camino Real
San Carlos 593-2191

VALUE PLUS!

Great VALUE on today's market in this 6-room beauty that has all the features of a more costly property at a REALISTIC price of $95,950! Huge wood-paneled family room off bright, spacious, well equipped electric kitchen! 3 bedrooms, 2 baths, 2-car oversized garage. Pleasant sheltered patio in an attractive landscaped yard, surrounded by trees and shrubs for utmost PRIVACY! Tree-lined street setting, close to schools, shopping, transportation! REPEAT: GREAT VALUE — GREAT OPPORTUNITY! HURRY! Call 592-2211; (Eves) 365-8136.

Broker Associates
REALTORS
100 El Camino San Carlos
592-2211

A VIEW To Leave You Breathless!

Custom-blt 4 bdrm, 2 ba home w/sophisticated elec. sys. thruout - HAS EVERYTHING! Wet bar - massive stone firplc - beam ceilings - 750 sq. ft. of deck area AEK - Slate Entry - ONE OF A KIND. $165,000.

THE DEPOT REALTY
599 El Camino San Carlos
592-4003

White Tiled Kitchen

with breakfast bar. Lg. liv. rm. has fireplace w/custom wood trim. 3 BR. 2 ba. Master bdrm. overlooks rear garden's 40 ft. winding fish pond, redwood gazebo. Exit from dining el onto 680 ft. deck w/firepit to your 17 ft. greenhouse. $98,990. By appt.

Ardath Miller Realty
Member Home Relocation Service 342-5951

732—Redwood City

6 years young REDWOOD SHORES

Dramatic 3 bdrms., 2 bath with cathedral ceilings and loft overlooking living room. Perfect for den. Room for boat or camper on this large corner lot. $99,900.

Donald Bennett Realtor
Century 21
692-2122 692-2675

NEW SPANISH VIEW HOME

3,800 sq. ft. of luxury living. 4 BRs, 2 full baths and 2 half baths. Beamed clngs. and massive stone frplc. accent LR. Formal DR w/frplc. Gourmet AEK. Stonework patio. $197,000.

r-i-n-g
SPRING REALTY
660 El Camino SC 593-1458

ENJOY your family in the quality 3 BR, 2 BA home set on an oversized lot in a quiet neighborhood. Extras include a custom-built family room w/wet bar and loft, above ground pool w/redwood deck and a 2 car garage. Don't let this deal pass you by! $99,950.

BROKERAGE/AMERICA
1222 S. El Camino Real
San Mateo 574-1200

LOOK, MA, NO STAIRS

No huffing and puffing in this one floor Ranch built with a eye to the busy housewife. Clean as a whistle. Attached garage. CLOSE IN WEST-SIDE. 2 BR, fireplace, large redwood deck. APT ZONED. $74,950.

PENINSULA ASSOCIATES
618 El Camino, SM 348-2777
National Referral Service

PRICED RIGHT!

Be the first to see this 5 year old Redwood Shores rancher. 3 bedrms., 2 baths, gas BBQ. Our Exclusive at $97,975.

CALL 574-5770
THE REAL ESTATERS
Sales Management openings

WESTSIDE

Sharp 2 BR rancher with upgraded kitchen and bath. Lots of room for camper or boat. Yours for only $71,500.

CALL 574-5770 NOW
THE REAL ESTATERS
Sales Management Openings

OFFERED EXCLUSIVELY Thru
WIDRIN & CO Realtors
3 bdrms., 2 baths, 2 separate units. $57,500 Call Lou at 692-1592

WIDRIN & CO., Realtors

734—Atherton, Menlo Park, Palo Alto

10% DOWN PAYMENT

SO. PALO ALTO
to qualif. buyer, level, quiet, 3 BR. 2 Tile BA. den, lanai spotless, open 10-5, Wed. Thurs. Sat. 10 Roosevelt Circle, P.A. 493-4150.

KICK THE HABIT . . .

of paying rent. See our 2 bedroom, 2 car garage, lovely corner lot home. $69,950.

CARLMONT ASSOCIATES
REALTORS 592-7111
Carlmont Shopping Center
Ralston & Alameda, Belmont

741—Santa Clara County

FOR REAL ESTATE IN
CUPERTINO — SARATOGA
OR SUNNYVALE. Call
OAKRIDGE REALTY 996-1400

781—Resort/Country

MOUNTAIN LAKES

5 Beautiful Acres. In the Pines. 9 miles East of Placerville. Access to Natl. Forest. Pvt lakes, streams and American river. Utilities available.$12,900 Terms
Owner/Agent (415) 347-8091

North Tahoe Properties
Specialists in lots, chalets, condominiums. Rentals, sales, exchanges. Truckee resort area.
COMMONWEALTH 573-6211

RESORT Area Lots. Owner finance. Brooktrails, nr Willits $6300. Riviera West nr Konocti $7700/$6500. S and C Realty. 364-8242.

791—Lots

PLAN AHEAD "Soon — maybe not tomorrow, but soon . . ." You can build on one or both of these choice sites in Moss Beach. One has view of white waters of the surf. Call 342-5511, DeLong Properties, 110 S. El Camino Real, S.M.

2644 and 2646 Belmont Canyon Road, Belmont. Down slope, view lots, cleared, soils and geological reports included. $66,000. 692-0375.

Attention Contractors
San Carlos lots.
Prime area with Bay View
CREST Realty, 349-6882.

800—SEA/AIRCRAFT

821—Boats/Supplies

17 FOOT V-Drive 400 Pontiac, Velvet trans., many extras. $2500. 345-9414

EXTRA cash is as easy as 1, 2, 3. All it takes is a phone call to have a friendly advisor help you write a Buyer Bringing ad. Call now: 348-4444, 589-1234,

821—Boats/Supplies

BANSHEE Sail Boat w/trlr., race rigged, exc. cond. $850./offer. 344-9836.

BOAT storage (inside) and service. Accessories. Oyster Point Marina, 140 Terminal Ct. So. SF 873-9494

CAL 20 '71 6 hp ob, new btm. paint, well equip. $5100. 873-4353, 348-3747.

DISCOUNTS UP TO 40%
ELECTRONICS/EQUIPMENT
Power - sail - commercial. VHF - sounders - radar - A/P rope - anchors - paint - Phone for quote and mailer.
MARINE SALES CO. S.S.F.
324 Littlefield 871-2290.

FIFTEEN ft. Ski and fishing. 45 HP. $1100. 952-5666 or 589-7002.

WE carry boats by Tahiti, Starfire, Marlin, Mercury, Keaton, Sanger!
NOR. CAL MARINE
Los Altos 961-7080

16 Ft. 62 Century wooden classic. 170 hp Ford Interceptor, great ski boat, w/trailer. $1500 or best. 343-0211.

18 FT 6 in. RAYSON CRAFT. 390. V drive; Velvet drive. $3850/ofr. 592-4711

18 ft. CEE BEE, ski hydro, 95 h.p. merc. Approx. 60 orig. hrs. Wall strong trailer, exc. cond. $3000/ofr. 342-3152. Dave.

22 FT. SEARAY SRV22. 1970. Trailer incl. Best offer. 845-2255/761-8869.

900—AUTOMOTIVE

903—Auto Parts

CHEVROLET '62 truck, 4 spd., drive shaft, Positraction rear end $250. 726-5451 aft 4

TORINO '68 390 eng. newly reblt., and beefed up, w/papers, $250. 593-2873.

4 FIAT mags w/radial tires. 1.75x13. $150. 342-1627.

911—Motorcycles/ Scooters

BULTACO '69 Matador. Reed valve. Extras, good cond. $225. 343-5014.

HARLEY Davidson '76, 175CC. Exc. cond., low mi., like new, $500. 592-6143.

HONDA '71 SL125, only 1600 mi. A steal at $225. Call Ken, 347-0621.

HONDA '72 450cc, A-1, 12,000 mi. $550. Call 873-5375.

HONDA '74 750. Four in one. Runs gd. $1100./firm. 592-6432.

HONDA '75 CB550. Green, like new, extras, best offer. 573-0544 aft. 5 pm., wkends. all day.

HONDA '75 CR125, nev. raced. $500. Aft. 5, 574-1810.

KAWASAKI '74 400, good cond. $350. 355-8748.

KAWASAKI '75, dirt bike, $350/offer 851-8331.

MAICO '74 400 cc. Loads of extra parts. Exc. cond. 726-5196.

MOPED '77 Ciao, showroom cond. $395. 592-7564

SUZUKIS '75 RE5: $2000/ofr. GT550: $1150/ofr. Both exc. cond., lo mi. Day 592-3746, Eve. 591-3835.

YAMAHA '72 250 Enduro. Gd. cond. $375. 349-7812; 349-9369.

YAMAHA '75 125, like new, $450 or best. 755-3945.

912—Recreation Vehicles

APACHE Eagle tent trailer, hardtop, sleeps 6. Excel. cond. 347-6303

BEST DEALS
On Nomad, Terry, Taurus, Travette, Siesta and Tuffy. Mini homes, trailers and campers.
Northwest Kamper Korral
155 El Camino RC 368-1446
Open 'til 9 PM

READ Times Want Ads

912—Recreation Vehicles

DODGE '66 Step van. 3 spd. manual. 6 cyl. Exc. cond. aft 6 p.m. 349-0527.

DODGE '71 house car, 2 beds, stv., sink, ice box. A/C. $4995. 369-0845

DODGE '76 Van Camper. Loaded. 726-2679.

DREAMER '75 9 ½ ft. sleeps five, self-cont. exc. cond. plus extras $4,000. 573-5683.

For Rent Four Star
Mini Motor Homes, selfcontained. 592-6753

MINI Motor Home '77 Casual, Ford. 460 V8. 19 ft. Slps. 6. $8495. 593-4175.

TENT Trlr. + extra room, gd. cond. $350. 341-4656.

TOYOTA '75 LAND
Cruiser. 4 wheel drive. Low miles. 810NES
PUTNAM BUICK 342-4321

TRAILER Aristocrat 20' self-cont. cln. sleeps six, $2,250. 341-8509

VOLKSWAGEN '68 Camper. Pop top. New eng., clutch, cpt. Revco oil cooler. $1900./offer. 343-1989. eve.

VOLKSWAGEN '72 Camper. New rebuilt eng. under guarantee. $3200. 589-2331

VOLKSWAGEN '65 Camper. '72 eng. $700. 321-8651 aft. 6.

8' CABOVER HOLIDAY. EXCELLENT CONDITION. $750. 589-5997.

913—Trucks/Tractors

CHEVROLET '77 Fleetside Pickup, AM radio, painted rear chrome bumper, full factory equipped and automatic transmission. SALE PRICED $3963.60 + t&l. #CLN1468213751. STEWART CHEVROLET, COLMA. 994-2400.

CHEVROLET '69 108 Van. Long bed. 307 V-8. New auto trans. FM stereo. 2 sunroofs. Runs good. $2,000/best offer. 355-4220.

CHEVROLET '77 ½ Ton Fleetside. Brand New Pickup. 6 cyl/3 spd (16882) Only $3988 at E-Z DAVIES CHEV, RWC 369-0311.

CHEVROLET '76 ¾ T. Chevy. 4 spd. Full pwr. AM/FM stereo Cmpr. Spec. $4500. 574-8939

CHEVROLET '68 Step van H.D. Exc. cond. service bx., pvt. pty. 342-3789.

CHEVROLET '76 ¾ ton. 4 spd. Full pwr. AM-FM stereo. Cpr. Spec. $4500 574-8939.

CHEVROLET '72 VAN, 6 cyl., stick, white, $2595. Call 574-7189 after 6.

CHEVY '76 VAN
Power steering, sliding cargo door. Clean. #9216
Putnam Buick 342-4321

DATSUN '70 PU. '71 Dat. PU for parts, will run w/some work, shell. Both $600/ofr. 726-4295, 726-2277

DATSUN '71 P.U. 12,000 mi., exc. cond. $2000 or best offer. 343-8374 eve.

DATSUN '72 Pickup. Shell, mags. Clean. 366-5866 after 5.

DATSUN '74 P/U, AM/FM, A/C, extra gas tank, clean. $2600. 851-8274.

DODGE '67 Vans. 3 spd., manual. $995 each! Former school buses. Servi Car Vehicles Sales. 349-2756 days, 345-3565 eves.

DODGE '73 Karyvan, auto, 57,500 mi., good cond. Burl. 348-2201.

DODGE '76 Royal Sportsman SE windowed van. Loaded! $6800/ofr. 355-7350

FORD TRUCKS, big selection of VANS and 4x4's. S & C FORD, 2027 Market at Dolores, S.F. 431-9851.

FORD '69 ½ ton, 390, A/T, terrain tires on rear, camper hookup. $1595. 592-1967.

IF YOU NEED SOME EXTRA MONEY, sell some extra things with Classified Ads. Dial 348-4444.

913—Trucks/Tractors

GMC '56 316, rebuilt V8 w/hydromatic. Offer. See Steve days, 330 S Claremont or call 344-3913 eve.

INTERNATIONAL Scout '66, 4 wheel drive, full top, half top, good cond. $1800 or trade for a '67 Mustang 289, 4 spd. 692-4104 eves.

SMALL Diesel tractor with attachments. 728-3858

921—Autos Wanted

A BETTER PRICE FOR YOUR CAR
☆ANY MAKE OR MODEL
☆OUT OF STATE—OK
☆PAID FOR OR NOT
SEE BOB SCHREY
Hartzheim Chry-Plym.
1320 South El Camino
San Mateo 341-7241

AAA Cash for clean used cars . . . paid for or not! Bill Grady, dlr., 952-0500. 601 El Camino, San Bruno.

AUTO DEPOT
Call Bob Bonomo
"CASH IN A FLASH"
BUY! Sell! Consign!
ALL MAKES & MODELS
837 No. San Mateo Dr.
San Mateo 347-7525.

ALL cars, trucks, RV's wanted NOW. TOP $$$. . . whether it runs or not. Call 994-1660.

ATTENTION
Sports Car Owners. If you're thinking of selling or trading . . . Call us first. We pay top dollar for clean used sports cars. For bids or further information, call Pat Sanfilippo at
British Motors of Burlingame 347-9836

CADILLACS WANTED! Top $$$ for '68 thru '75 Cadillacs! Call or see DON LUCAS Cadillac, 171 El Camino, South San Francisco 871-9566.

CASH FOR CLEAN CARS!
FAIRWAY CHEVROLET
222 E. SAN BRUNO AVE.
SAN BRUNO 589-8850

CASH for cars! TOP$$$. Any Make . . . Any Year! Call 873-0800, Mike Freidel. San Bruno Lincoln/Mercury/Honda. 345 El Camino.

CASH for JUNK CARS. FREE TOWING, day or night. 341-5653.

DRAGONETTI DATSUN BUYS CARS
If you are a Seller. We are a Buyer.
2727 El Camino
San Mateo 349-4455

Gentlepersons from Moyer are looking for good used cars and trucks. We pay top dollar. Before you sell or trade anywhere come to
MOYER Chrysler-Plymouth
805 Veterans Blvd.
Redwood City 369-4191

HIGHEST $$$$ paid for clean cars and trucks. PAID FOR OR NOT! All makes and models. See Fred Hudkins at DICK BULLIS CHEVROLET, 100 California Dr., Burlingame or phone 344-7611.

TOP prices for Porsche and Audi cars and other imports. NEUFELD PORSCHE/AUDI, 1025 Rollins Rd., Burlingame, 348-1700. Open eves./Sun.

WE Buy cars at Arata Pontiac/GMC/Honda, 200 California Drive, Burlingame. 347-5431. Open eves.

We Buy Clean Used Cars
LEE OLDS/AMERICAN
1021 Burlingame Ave.
Burlingame. 344-5776

WE pay cash for clean cars. Village Lincoln Mercury 393 El Camino, San Carlos 593-8433. Open eves./Sunday.

We Pay Over Wholesale
For Clean Used Cars and Trucks. See Us Today.
KOHLENBERG FORD
California Drive at Bayswater, Burlingame
347-3515 344-1116

$$$$$CASH$$$$$
for your car or truck. Get TOP dollar here paid for or not! Clean or not! Ask for George Perata. Open nights and Sundays.
TOYOTA CENTER
790 No. San Mateo Drive
San Mateo 347-9192

932—Imports/Sports

ALFA ROMEO '74 Loaded. $6500/best offer. 344-6256.

ALFA '74 SPYDER. 20,000 MILES. $6100 OR OFFER. 359-1975.

AUDI '72 Super 90 2 dr. 4 spd. $1500./best ofr. 573-7745 after 5, wk-days.

AUDI '74 Fox, 4 dr. A/T, air, sunroof $3500. Call 347-2931.

BMW
H & E Car Sales 275 Alma
Palo Alto 324-4488

CAPRI '71 Good cond. $1200./best offer. Call 726-2926.

CAPRI '72 Excellent condition. Must see. $1600. Call 343-6963

CAPRI '74 6 cyl., 4 spd. 28,000 mi. Exc. cond. $3000/best offer. 344-8342

CARLSEN VW/SAAB / SUBARU 100% Reconditioned Used Cars. 1770 Embarcadero Rd., Palo Alto 324-1853.

READ Times Want Ads

932—Imports/Sports

CORVETTE '70 convt. 350-350, 4 spd., AM/FM, mags, T/A's $3900. 588-8323.

CORVETTE '67 New eng. All orig. Interior Exc. Best offer. 726-5618.

DALAND IS NOW OFFERING
A full car leasing program, especially tailored to fit your needs on new Datsuns. Come in today for further details.
Daland Leasing
460 El Camino, Millbrae

DATSUN '70 1600 Rdstr. very cln. $2250./ofr. 349-3558.

DATSUN '70 roadster. 2 Liter classic. Custom high performance. 697-4421

DATSUN '71 510 4 dr. std. new head, valves, carb. $800. 728-7571

DATSUN '73 610, 4 dr. new radials, exc. cond. $1750. Royal Inn 873-3550

DATSUNS
NEW and USED
Lease & Fleet Prices
Ask for Al Miller
Financing to 48 months
Credit Union Spec. Purch.
DRAGONETTI DATSUN
2727 South El Camino
San Mateo 349-4455

FIAT '70 850 50,700 mi. $1375/ofr. Call 345-1002 after 5 p.m.

FIAT '70 850. $600. Runs well. Lo mileage. 365-4358.

FIAT '72 124 Sport, very clean. $2495. Call 342-9165 eves.

FIAT '74 128SL, 4 spd., like new, lo mileage. Must sell $2200. 595-1731.

FIAT '74
Talk about low mileage and you have to see this 124 4-Dr. Sedan with 4-speed, radial tires and more. This Fiat has less than 21,000 miles and for economy and comfort you can't find a better buy! 863LMN.
DRAGONETTI DATSUN
2727 El Camino 349-4455
San Mateo Open eves/Sun.

Fiat-Lancia-Alfa
BAYSHORE MOTORS
REDWOOD CITY
305 Main St. 364-7255

HONDA '71 600. Good cond. Lo maint. $900. Call days, Margaret, 341-5831.

HONDA '75 Civic, AT 18K mi. Exc. cond. $3,000. 359-4747.

MAZDA Sales, Parts and Service. RON PRICE VW/MAZDA, SSF 393 El Camino. Call 589-9788.

MERCEDES '73 280C. White. Exc. cond. Sunroof, lo mi. 349-9007, Fred.

MG '71 Midget. Looks and runs good. $1500. Call aft. 7 pm. 369-2759.

MGB '72 low miles, good cond., new tires, fog lens.+ more. $2600./bst. ofr. Wkdays aft. 6, 343-8508.

MGB '76 Excellent Condition. $4700. Call 341-3017 after 6 PM and weekends.

MGB '77 O'dr. Loaded. Tape. A woman exec. w/2 cars. $5700 or assume payments $189.91. 9-5 349-9596 or 574-5118.

MG
JAGUAR
TRIUMPH
Sales, Service, Lease
British Motors of Burlingame
65 California Dr., Burl.
347-9836 Open eves/Sun.

932—Imports/Sports

MGB '76 exc. cond., low mi. Jensen speakers. $4495. 345-3026.

OPEL '71 1900 2 dr. exc. cond. very cln. $1195. 349-2659 aft. 6.

SAAB '73 99LE. Air, AM/FM, New radials. Perf. cond. $3300. 343-2646.

SUBARU SUBARU
Sales, Service, Parts
Peninsula VW—Subaru
800 Concar Dr., San Mateo
(Acr. from Royal Coach)
573-1100 Open eves/Sun.

SUBARU '73 AM Radio, vinyl roof, 2 dr. sedan. $1200/offer. 349-4629.

TOYOTA '70 Corona, gd. cond. $850. 588-8273

TOYOTA FLEET PRICES!
WE LEASE ALL MAKES AND MODELS!
Call Mr. Malasoma or Mr. Assoun for information.
OPEN NIGHTS/SUNDAYS
MELODY TOYOTA
San Bruno
415/588-2313

TR-7 '76 Low mi., many extras, $4850. 347-6818 nites and weekends.

TRIUMPH '69 Spitfire. Exc. running cond. Immac. $1550./ofr. 342-2377

TRIUMPH '73 Spitfire. Exc. cond. 43,000 act. mi. $2800)offer. 347-8380.

VOLKSWAGEN '73 Superbeetle. Body like new, 88K., recent eng. o'haul. 994-3852.

VOLKSWAGEN '73 Bus. Radials, $3250. Xlnt. 341-6044, 573-1723.

VOLKSWAGEN '76 Bus, excel. cond. Green/white. $4800. 726-6782.

VOLKSWAGEN '67 Bus, Eng. just reblt., new clutch, $800. 355-3329 after 5.

VOLKSWAGEN '67 runs but rolled, $350. 16 Hobart, # 8 S.M.

VOLKSWAGEN '65 As is. $500./best offer. Call aft. 5:30. 574-0182.

VOLKSWAGEN '68 BUG. GOOD COND. $975 OR BEST OFFER. 583-0363.

VOLKSWAGEN '68 Bus, new tires, trans, muffler, must sell. $750. 592-6783.

VOLVO-FIAT Authorized Sales — Service — Parts, Peninsula European, 4190 El Camino, PA 493-7160.

VOLVO VOLVO VOLVO
2 convenient San Mateo County locations. BIG CLEARANCE sale on remaining '77 Volvo's now in progress at PREMIER VOLVO, 281 El Camino, San Carlos 595-1111 ("Se Habla Espanol") and BURLINGAME VOLVO, 825 No. San Mateo Dr. on Burlingame's Auto Row. 348-5432. Open evenings, weekends!!! OUR 14th YEAR in business.
"You Must Be Satisfied."

940—Automobiles

AMC '69 Javelin, V8/AT/PS (246AHC). Only $1088 at E-Z DAVIES CHEV, RWC 369-0311.

BALESTRA
PONTIAC-AMC-GMC
1039 El Camino Redwd. City

BUICK '66 Runs great. $350. offer. 592-6680.

BUICK '68 Skylark 2 dr. Low miles. Clean. Classic! $1000/ofr. Eves, 344-4111.

BUICK '68 Riv. $500 firm. 355-3517.

IF YOU NEED SOME EXTRA MONEY, sell some extra things with Classified Ads. Dial 348-4444.

940—Automobiles

BUICK '70 Estate wagon, clean, excel. $1700/offer. 726-2679.

BUICK '72 LeSabre, V8/AT/PS/air (016GFS) Only $1688 at E-Z DAVIES CHEV, RWC 369-0311.

BUICK '72 LeSabre, V8/AT/PS/air. (251FHN) Only $1588 at E-Z DAVIES CHEV, RWC 369-0311.

BUICK '73 Riviera, 37K mi. Fully loaded, beaut. car. $3600. 341-2791. F.C.

BUICK '76 V8, Skylark. Must sell. Leaving the states. 6000 orig. mi. $3480. 573-0669.

BUICK '77 Regal Coupe. Every option, assume lse. or buy. Priv. party. 349-3746.

CADILAC '73 Sedan deVille. Orig. owner. 27,500 miles Radials, AM/FM tape deck, leather int. Excel. cond. $4250. 44-7146; eves. 344-2101

CADILLAC '73 Fleetwood Brougham. Excel. cond. Many extras. $4995. Days 349-8000, eve/wknds, 341-1528.

CADILLAC '72 4 dr. Sedan deVille. No reasonable offer refused! 588-1791

CADILLAC '70 ElDorado Excel. cond. All Factory extras. 342-2730.

CADILLAC '67 cln. best ofr. New Trans and Tires. Ofr. 871-5367.

CADILLAC '66 4 dr., full power, $1,000. Call after 7. 341-9826.

CADILLACS, Lincolns, Buicks, trucks. Anything with wheels I can buy wholesale. Call Lou 592-1966 eves. or Lamyle 965-9149 and save money.

CAMARO '70 AM/FM 8 trk gd. cond. lo. mi. 4 spd. $2,000. 365-3742.

CARS $295 to $995.
Bargains Unlimited. OAC. $100 dn/$25 mo. 873-0887

CHEVELLE '72 Malibu, 4 Dr, air, P/S, Good cond. $1500. 368-9501.

CHEVROLET '77 Monte Carlo, Brand New, V8, P/S, radials (82044). Only $4988 at E-Z DAVIES CHEV, RWC 369-0311

CHEVROLET '73 Vega sta. wgn. gd. cond., cust. int. air, AM/FM $1900/ofr. 589-3943

CHEVROLET '76 Nova, 2 dr., hthbk, PS, PB, AM/FM stereo, air. $3150. 692-1933

CHEVROLET '73 Monte Carlo landau top, A/C, P/B, P/S, Ex. cond. $2775/offer. Must sell 592-3092 eves.

CHEVROLET '72 Caprice, V8, A/T, P/S, air (059LMF). Only $1588 at E-Z DAVIES CHEV, RWC 369-0311

CHEVROLET '77 Vega, Brand new, 4 spd (68100) Only $3088 at E-Z DAVIES CHEV, RWC 369-0311.

CHEVROLET '77 Malibu Cpe, Brand new, AT/PS (04954). Only $3988 at E-Z DAVIES CHEV, RWC 369-0311.

CHEVROLET '75 Malibu, V8, A/T, P/S, air (281MEN). Only $2188 at E-Z DAVIES CHEV, RWC 369-0311

CHEVROLET '72 Impala, V8, A/T, R/S, air (991EDT). Only $1588 at E-Z DAVIES CHEV, RWC 369-0311

CHEVROLET '77 Blazer, Exc. cond., 7700 mi. loaded w/extras. $7700. Pete, 343-3343 aft 6, 468-0900.

CHEVROLET '74 MONTE CARLO, Landau, Dk. Blue, cln. PS/PB $3300. 343-0645.

CHEVROLET '72 Impala, $2495 ofr. See to appreciate. 366-2054.

CHEVROLET '64 4 dr. sedan. Auto., R/H, $475. 574-9565.

CHEVROLET '74 Vega. Cherry cond. 23K mi. $2600./offer. 583-5566

CHEVROLET '74 Impala cust. lo mi, exc. cond. $3150. 344-9463.

READ Times Want Ads — get the bargains!

940—Automobiles

CHEVROLET '77 Monza T/C, low mi. Best offer over $3500. 323-7721 days

CHEVROLET '57 Bel Air, runs but needs work. $800 or ofr. 345-6945.

CHEVROLET '68 Nova, 327, 4 spd., $2000. Call 726-4090.

CHEVROLET '71 Impala. See to appreciate! $1450 or offer. (415) 692-0516.

CHEVROLET '70 Impala. Needs work. Best offer. 345-1012

CHEVROLET '67 Imp. S.S. Low rider, 327, 4 spd. Extras. $900/ofr. 871-5258.

CHEVROLET '73 Vega. A/T, very good cond. $1000. 341-8864.

CHEVROLET '64 Malibu, cln. runs well. $400. 343-2943.

CHEVROLET '66 Impala. S/S. Gd. transp. $395. 343-0960

CHEVROLETS or ANY cars
NEED ONE?
NEW IN TOWN?
short on cash?
minimum credit?
Call me, Alan Vincent, 952-4167 between 9 — 6.

CHEVY '69 CAMARO
This car is one of the cleanest to be found on the Peninsula. No need to look any more, just come in and test drive this little beauty. Equipped with 307 V-8, automatic trans., power steering. ZEF552. $1895.
DRAGONETTI DATSUN
2727 El Camino 349-4455
San Mateo Open eves/Sun.

CHEVY '76 Impala 4-dr. H/t, R/H, v. roof, WSW, air, wheel discs. Beaut. car, unbelievable price! $4375. 364-8555.

CHEVY '77 Camaro, R/H. V. roof, WSW, air, wheel discs. Beaut. car, unbelievable price! $4995. 364-8555.

CHEVYS, Fords, trucks, etc.
NEED A CAR?
Small dn. pymnt. on approved credit. As quick as 1 hour service. Cars from $500 to $5000. No red tape. New in town wish to establish credit? Call JERRY FRIEDMAN, Credit Mgr. Dealer. 871-8160.

CHRYSLER '67- Newport, new A/C, needs rear end work. $300/ofr. 347-8341

CHRYSLER
See Daly City Chrysler/Plymouth for Fleet Discount Prices on brand new cars. 6100 Mission. 994-0550

COUGAR '67 XR7, A/T, P/S, P/B, exc body, runs gd. $850. 345-4271 aft 5.

CORVAIR '63 4 spd. New tires and brakes. $450. 343-9613

DALY CITY CHRYSLER/PLYM. does it right! Trade now and see for yourself! 6100 Mission. 994-0550.

DEALER DIRECT!
Our LOW OVERHEAD assures you of the best deal in the Bay Area . . . for ALL your Automotive Needs!
LET US PROVE IT!
Ask for ED SALAIS or DON MIDDLETON.
Just drive to Linda Mar, only minutes away on Coast Highway 1 . . . or call:
359-0400
MIDDLETON DODGE
Pedro Point, Pacifica

DODGE CENTER
640 Veterans Blvd., R.C.
Sales-Service 365-6000

DODGE '65 Dart. Gd. cond., auto., radio, 4-dr. Tan. $600. 592-3206

DODGE '69 wag. 8 pass. P/S, P/B, A/C, gd. cond. $900. 359-0435 eves.

DODGE '70 Charger. R/T. New trans. Minor body damage $1150. 692-3987

TIMES Want Ads always get results.

940—Automobiles

DODGE '77 Van. 11K mi. Like new. AM/FM cassette. Mags. Radials. $6400 593-0350; 593-3228

FAIRLANE '66 GT. Gd. cond. Many new parts, tires, $1400, 588-0532 eves.

FORD A-1 Used Cars and Trucks. "Largest Selection on Peninsula." TOWNE FORD, 1601 El Camino, Redwd. City 366-5746.

FORD '65 hardtop, 6 cyl., A/T, P/S, new tires, $495. 583-4535.

FORD '68 Ranchero, 428 CJ, TA Rad. AM/FM 8 track. Exc. cond. $2500. 592-4448.

FORD '70 Custom, $450: 366-3626; 364-2734 eves.

FORD '71 LTD, 2 dr. H/T, AM/FM, A/C, immaculate. $1700. 345-5511 aft. 6.

FORD '71 Maverick Graber, low mi., original owner. Call 349-5881

FORD '71, P/S, A/T, A/C, AM/FM stereo radio. Exc. cond. $1350 or offer. 673-6023 ext. 133

FORD '72 Gran Torino P/S, Air, new tires, Xlnt Cond. $1600/ofr. 583-9196.

FORD '72 LTD, orig. owner, well kept, fact. A/C, 2 dr., vin. top. $1250. 697-9030.

FORD '73 LTD. Gold w/white top. AM/FM. Loaded. Below Blue Book. (003). Other good fleet cars available. Servi Car Vehicle Sales. 349-2756 days, 345-3565 eves.

FORD '73 LTD wagon, brown, exc. cond. $2800. Call 592-7136.

FORD '73 Maverick, V8, A/T, P/S, air (822MLW). Only $2088 at E-Z DAVIES CHEV, RWC 369-0311

FORD '73 Torino wgn., V8, P/S, P/B, $1100 or best offer. wkdays 8-5:30, 591-8924.

HORNET '76 Sportabout, fully loaded, orig. thruout, low mi., 1 owner car, must sacr. Inky Kelley 348-6789.

JEEP
Year End Model Sale
GOOD STOCK
PRICED TO SELL
ALBERA BROTHERS
S.F.'s OLDEST DEALER
2860 16th/S. Van Ness
431-3892

LINCOLN '73 Mark 1V Exc. cond., orig. owner, pvt. party 342-3789; 863-2239.

LTD '67 2 dr., Runs like a charm. $495. 341-8716 Days. Ralph 347-9697

MAVERICK '72 Grabber. A/T, P/S, 91K, $780. Call 591-3527 aft. 5 pm.

MERCURY '73 Montego MX, A/C, P/S, P/B. $2000./ofr. 573-0455.

MERCURY
$1000
Minimum Trade-In
on your old car when you purchase a brand new
'77 Merc. Monarch
Offer expires end of August 1977 and is good even if you have to tow your old car in.
REIS-DURELLI
2 California Drive,
BURLINGAME 342-8601

MONTE CARLO '74 Exc. cond. Air, all pow. Am/fm tape deck. $3200. 593-8756.

MOVING first of month, need to move inventory. Several Mustangs + '75 Cadillac Eldorado, loaded, 32,000 mi. Also '76 Vega wagon, $1995 + other various good buys in cars. San Carlos Motors, 1200 El Camino, 592-5222

MUSTANG '65 8 cyl, 4 spd. New paint and tires. $1095. Must see. 591-7752

MUSTANG '68 Extremely clean in/out, a true Ford Classic $1900. 574-8065.

MUSTANG '70 P/S, P/B, radio, heater, air. $725/offer. Runs good, needs paint. 239-9721.

IF YOU HAVE A MUSICAL INSTRUMENT TO SELL, get fast results with a Classified Ad. Dial 348-4444.

940—Automobiles

MUSTANG '75 II, gd. cond. lo. mi. PS/PB. AM/FM 4 spd. 8 trk. 8AC 4 spd. $3995/ofr. 343-4930.

NEED A CAR? NO CASH?
If you desire to own a new or used car and have little or no credit, or would like to establish credit ask for Mr. Roberts, credit mgr.
341-7241

OLDS '77 Cutlass Sup. R/H, v. roof, WSW, air, wheel discs, Beaut. car, unbelievable price! $4995. 364-8555.

OLDSMOBILE Supermarket. See us for the finest! SERRAMONTE OLDS, COLMA. 994-5600.

OLDSMOBILE '70 Delta 88. 4 dr. hard top. 83K mi. A/C, gd. cond. 1 owner. $1450./best ofr. 697-8365.

OLDSMOBILE '76 98 Regency, 2 dr. sedan, fully equip., $6950. Owner 349-5231.

OLDSMOBILE '69 Delta 88, 2 dr., h/t, 56K mi, exc. cond., new radials, well maintnd., $1250. 341-5446.

OLDSMOBILE '75 Cutlass, fully equipped, exc. cond. $2950. firm, 692-1933

OLDSMOBILE '66 442. P/S, P/B, air. $700. Call 593-4885.

PACER '76 AMC, exc. cond. 3 spd., mags, silver. 341-0593.

PINTO '76 Air, Michelin radials, extended warranty, sharp. $3500. 588-2738.

PLYM. '72 VALIANT
If you want economy and plenty of room, look at the Valiant 4-Dr. Equipped with automatic trans., power steering and more. This car has one of the most reliable engines ever made in the U.S. So, do yourself a favor and test drive this beauty. 655GKZ, $1895.
DRAGONETTI DATSUN
2727 El Camino 349-4455
San Mateo Open eves/Sun.

PLYMOUTH '71
Take a look at this Satellite Custom 4-Door Sedan and you'll agree that it is the answer to your roomy car needs. Equipped with automatic trans., power steering and small 318 V-8 for that all important economy. Beautiful sky blue finish with matching interior. 754ECW. $1595.
DRAGONETTI DATSUN
2727 El Camino 349-4455
San Mateo Open eves/Sun.

PLYMOUTH '72 Sta. Wagn. 9 pass. PS/PB AM/FM stereo AT 582-7722, eves.

PLYMOUTH '66 Valiant. V8, A/T, P/S, very gd. cond. $475/ofr. 345-5235.

PONTIAC '57 2 dr. hdtp. $325. 952-5666, 589-7002.

PONTIAC '69 Firebird, tires like new, very cln. A/C. $1700/ofr. 347-7880 eve.

PONTIAC '74
VENTURA HATCHBACK
New tires, P/S, good cond. $2100. 364-9758.

PONTIAC '77 G.P., Lt. rn., fact. loaded. A/C, P/S, P/B, AM/FM. 347-2880

PONTIAC '77 Firebird, R/H, V. roof, WSW, air, wheel discs. Beaut. car, unbelievable price! $5195. 365-8555.

T-BIRD '73 Excel. cond., sunroof, all accessories, $3450. 591-7733.

T-BIRD '73 exc. cond. A/C, fully loaded, AM/FM tape. $3200/bst.ofr. 595-1750.

TORINO '71 500, orig. owner, exc. cond. PS/PB, tinted glass, $1800. Aft. 7 pm 341-1738.

VEGA '74 GT, very good cond. $1699/or best offer, 343-8155, Robin or Gary.

WINNER'S CIRCLE
Your Best Bet on Cars. $195 to $995 a 4101 El Camino, San Mateo. 573-7971.

IF YOU NEED SOME EXTRA MONEY, sell some extra things with Classified Ads. Dial 348-4444.

DISPLAY CLASSIFIED 913—TRUCKS/TRACTORS

DISPLAY CLASSIFIED 932 — IMPORTS/SPORTS

DISPLAY CLASSIFIED 940—AUTOMOBILES

DISPLAY CLASSIFIED 940—AUTOMOBILES

Kohlenberg Ford
THRIFT TRUCK CENTER
TAKE THE RISK
out of buying a used truck. 24,000 miles or 2-year service contract available on most trucks.

'75 Chevy Luv
Pickup. Radio, heater, 4-spd. Very sharp. 76192Y
$2695

'74 Ford Van
6-cyl., stick, power steering. Clean. 1B37883.
$3395

'72 Ford F250
Pickup. V-8, automatic, power steer., 2 tanks. 27714K.
$2350

SPECIAL!
'75 Chevy
8-ft. box pickup. V-8 engine, stick shift, radio, heater. Very sharp. 19,800 miles. 68197Y.
$3650

'72 Int'nti.
4-wheel drive Scout. Hardtop. V-8, A/T, R/H. Very sharp. 053FNF.
$3395

'75 Ford F-250
4-speed, R/H, P/S, P/B. Sharp. 29,000 miles. 470272.
$3795

'73 DODGE
Pickup. 6 ft. box. 6 cyl. Stick. R/H. Lic. 68668P
Spec. **$2395**

LONG TERM FINANCING AVAILABLE
105 CALIFORNIA DRIVE, BURLINGAME
MGR. AL THOLIN PHONE 344-1119

TOYOTA TOYOTA TOYOTA
#1 TOYOTA #1 IN SAN BRUNO
No. 1
IMPORT SOLD IN THE U.S.A.
OUR SUMMER SELL-A-THON IS ON!!
Take advantage of our
AUGUST CLEARANCE SALE!
OVER
250
CARS, TRUCKS, LAND CRUISERS & CHINOOKS IN A VARIETY OF COLORS TO CHOOSE FROM!
• A FEW LEFT AT THE OLD PRICES •
FINANCING **100%** AVAILABLE
HUGE DI$COUNT$
"ALL MAKES . . . ALL MODELS"
"LEASE OR BUY, GIVE US A TRY"
5 YEAR/50,000 MILE SERVICE POLICY AVAILABLE
Melody Toyota
750 EL CAMINO • SAN BRUNO
Open Nights and Sundays
588-2313 • 697-5420
TOYOTA TOYOTA TOYOTA

DEPENDABLE USED CARS
PRICED TO SELL
FEATURE OF THE WEEK!
'70 DATSUN
510388BAL.
$995

69 FORD
Self-contained camper. New trans., engine and brakes. #P81A.
$2999

'72 CADILLAC
CALAIS. Fully loaded. #1103A.
$2499

'75 TOYOTA SR-5
Coupe. Low miles. AM-FM radio. 493MZC.
$2999

'74 "THING"
Acapulco. 13,000 miles. With hardtop. #9218A.
$2599

'71 VW SEDAN
48,000 miles. Must see to appreciate. #1349A.
$$$$

'67 VW SEDAN
Showroom sharp. Priced to sell. #1458A.
$$$

PENINSULA USED CARS
4301 SOUTH EL CAMINO
SAN MATEO • 573-8696

DALY CITY CHRYSLER-PLYMOUTH
. . . CLEARANCE OF OVER 300 CARS, TRUCKS, VANS IN ALL STYLES & COLORS!
NEW '77 PLYMOUTH **ARROW**
49 to choose from
FROM..... **$3210**
(7L24K77302875)
NEW '77 PLYMOUTH **VOLARE**
2 DOOR COUPE
6 Cyl., Full Factory equipt.
(HL29C7434209)
100% Financing Available On Approved Credit.
$3550
BUY OR LEASE
NEW '77 **CORDOBA**
FROM **$5025**
38 TO CHOOSE FROM
SS22J7R266331
DALY CITY CHRYSLER-PLYMOUTH
6100 Misson St., Daly City
Open Sun. & Eves.
994-0550

CHECK THESE VALUES DURING THIS—

SUMMER CLEARAWAY

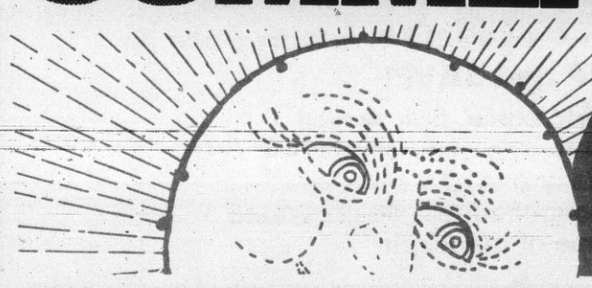

YOUR DOLLARS GO FARTHER WITH THESE BARGAINS — CHECK EVERY AD, AND SEE!

SHOE FAIR

FAMOUS MAKER

SAVE $16.00 with 2 pair purchase

$12.99 pair

2 pr. $20.00

Originally $17.99 pair

Sizes 6½-12
Colors: Blue & Gold

PUMA

CLYDE
SAVE $5.00
$24.99
Sizes 4½-13
Orig. $29.99
Colors: Blue, Gold, Red, Green, White.

CONVERSE

ALL-STAR
SAVE $3.00
$11.99
Sizes 2-14
Orig. $14.99
All Colors.

DALY CITY
2049 Junipero Serra Blvd.
1 Block from BART
Phone 755-0557

OPEN 7 DAYS
Mon. thru Fri.
9:30 - 9
Sat. 9:30-6, Sun. 11-5

SOUTH SAN FRANCISCO
225 Kenwood Way (El Camino at Spruce)
In the Brentwood Shopping Center
Phone 871-0756

Westlake MAPLE SHOP

SAVE 20% on Select Pieces of Our Pennsylvania House Collection!!

... BUT HURRY! LAST 4 DAYS!!!

Here's why you will want to come to our Summer Sale. Selected groupings of treasured Pennsylvania House Furniture is now marked down 20% from our regular price. Living rooms, bedrooms, dining rooms, accent pieces —all crafted of cherry, oak, pine and maple woods. From elegant formality to rugged country. And you'll save 20% from our regular price on all luxurious custom upholstery!

To introduce you to this fine collection — this beautiful solid cherry high-rising tray table at a low, low price. Only $99.50, a value worth $199.00. It raises from 22" to 30" and can be used as a separate serving tray. Top 18"x30".

No telephone or mail orders on this item. $99.50

Westlake MAPLE SHOP

6940 MISSION STREET • DALY CITY • (Not in Westlake Shopping Center)
Open Tuesday and Thursday Nights Until 9:00 P.M.
LAYAWAY • 90-DAY • REVOLVING CHARGE • FREE DELIVERY
BANKAMERICARD • MASTER CHARGE

the place that sells sewing machines

SUMMER Cleanup Sale

SALE ENDS SATURDAY SEPT. 10th

MOST MAKES
SEWING MACHINES $39.50
Used and Rebuilt ..... From

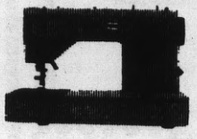

VIKING & PFAFF
- NEW
- USED
- DEMOS

From $150

VACUUM CLEANERS HOOVER & EUREKA ..... From $39

the place that sells sewing machines

Two Locations to Serve You:

6277 MISSION
DALY CITY
755-0605

OPEN 9:30 - 6:00
Mon.- Sat.

245 So. "B"
SAN MATEO
347-8093

LIST YOUR HOME FOR SALE WITH US

WE WORK HARD TO SELL HOMES RIGHT!

Bearer is entitled to Free

Market Evaluation

of a Residential Property

Analysis will be made by a Walker & Lee, Inc., market specialist. There is no cost or obligation. You may return this certificate or call for an appointment. This Offer expires on October 31, 1977.

Walker & Lee Real Estate

This certificate may be declared void without notice. If your property is presently listed with a Realtor, please disregard this offer, as it is not our intention to solicit offerings of other realtors.

4941 Junipero Serra Blvd. • Daly City • 994-6000

Walker & Lee Real Estate

PRE LABOR DAY COUPON EVENT

Big savings in most departments! Be early!

Sale Starts 10:00 a.m. Wednesday

Store Closes at 5:00 P.M. on Sunday & Labor Day

CLIP and SAVE!

- First come, first served
- Sorry, no mail, phone or C.O.D.
- Many one of a kind items
- Coupons must be presented at time of purchase

Breuners
Occasional tables
Save $15 with coupon
Any table or room divider in stock! Assorted wood finishes, shop early!
1 coupon per family, expires 5:00 P.M. Sept. 5, 1977
Clip and Save

Breuners
Sofa sleepers
Save $25 with coupon
Fine selection of styles, fabrics and sizes to choose from! Come early, save!
1 coupon per family, expires 5:00 P.M. Sept. 5, 1977
Clip and Save

Breuners
Tablecloths
Save $5 with coupon
Your choice of sizes, all are first quality! Be early, save! Great gift idea!
1 coupon per family, expires 5:00 P.M. Sept. 5, 1977
Clip and Save

Breuners
Bed spreads
Save $10 with coupon
Any spread $42 to $115 now in stock! Beautiful choice of colors and styles!
1 coupon per family, expires 5:00 P.M. Sept. 5, 1977
Clip and Save

Breuners
Lamps
Save $5 with coupon
Any lamp 49.95 or more and you save $5! Wide selection of styles and finishes!
1 coupon per family, expires 5:00 P.M. Sept. 5, 1977
Clip and Save

Breuners
Grandfather clocks
Save $25 with coupon
Fantastic assortment to choose from in fine wood finishes in assorted styles!
1 coupon per family, expires 5:00 P.M. Sept. 5, 1977
Clip and Save

Breuners
China cabinets
Save $25 with coupon
Any china $269 or more and in stock! Fine selection! Hurry! Save, save, save!
1 coupon per family, expires 5:00 P.M. Sept. 5, 1977
Clip and Save

Breuners
Recliners
Save $25 with coupon
Any recliner $199 or more and in stock, saves you a big $15! Fine assortment!
1 coupon per family, expires 5:00 P.M. Sept. 5, 1977
Clip and Save

Breuners
Refrigerators
Save $20 with coupon
Every refrigerator in stock, don't miss this buy! Hurry in for best selection!
1 coupon per family, expires 5:00 P.M. Sept. 5, 1977
Clip and Save

Breuners
Assorted sofas
Save $25 with coupon
Any sofa $399 or more and in stock. Hurry in now and save in a big way!
1 coupon per family, expires 5:00 P.M. Sept. 5, 1977
Clip and Save

Breuners
Washer/Dryer sets
Save $20 with coupon
Any washer/dryer combination in stock! Terrific selection to choose from!
1 coupon per family, expires 5:00 P.M. Sept. 5, 1977
Clip and Save

Breuners
Bedroom sets
Save $25 with coupon
Any 5-piece bedroom in stock! Many styles to choose from. Hurry in. Save!
1 coupon per family, expires 5:00 P.M. Sept. 5, 1977
Clip and Save

Above items at Serramonte store only

Breuners

Serramonte, Daly City, 301 Gellert Boulevard • 755-1602
Monday thru Friday 10:00 to 9:00; Saturdays 10:00 to 6:00; Sundays 12 to 5

McDonald's

FINAL SUMMER CLEARANCE

PLUS SELECTED FALL ITEMS

33 1/3 TO 75% OFF

MISSES SPORTSWEAR
JUNIOR SPORTSWEAR
MISSES DRESSES
JUNIOR DRESSES
COSTUME JEWELRY
HANDBAGS

MENS SUITS
MENS JEANS
LADIES LINGERIE
WOMENS SHOES
MENS SHOES
MENS SPORTSHIRTS

STORE HOURS WED., THUR., FRI. 10 A.M.-9:30
SAT., 10 A.M. TILL 6 — SUNDAY, 11:30-5:30
OPEN LABOR DAY 11 A.M. TILL 5 P.M.
SERRAMONTE CENTER, DALY CITY

FREE BENNETT Automatic RICE COOKER

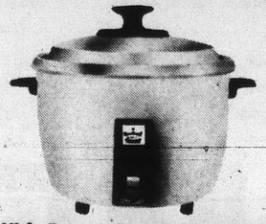

With Every Car Delivered - While They Last!

I am LOADED with good clean Used Car Trade-Ins

TRY YOUR TERMS!

76 CHRYSLER CORDOBA Fully loaded! Low miles. 446PZP $5488	75 PLYMOUTH FURY Coupe Auto. Trans., Air, 542-MVB $2488	73 PLYMOUTH SATELLITE Coupe Loaded! 668KCZ $2288
74 OLDS CUTLASS SUP. CPE. LOADED! Stock # 7-497 $2888	75 CHEV MONZA Coupe V8 AT, V-roof, lo mi. 901MGY $3188	77 FORD PINTO Wagon Auto. trans., roof rack, 206SCJ $3988
74 DODGE CHARGER V8, auto. trans. Sharp! 280PTX $2288	74 AMC JAVELIN V8, 4 spd., vinyl roof. Stk. #7-546 $2288	77 CHRYSLER CORDOBA Loaded! 16,500 mi. 275RNJ $6188
73 PLYMOUTH SATELLITE Sharp! 260NBZ $2488	75 FORD GRAN TORINO 2 dr. Loaded! 365MAW $3188	74 CADILLAC Sed. de Ville ALL OPTIONS! Sharp! 43,000 mi. Ser. #Q108514 $5988
72 MERCURY COUGAR Auto. Trans. 726DYY $2188	75 OLDS OMEGA 6 cyl., AT, PS, AC. 085NER $3288	74 FORD TORINO Sport Coupe Loaded! Ser #H160890 $2188

WE NEED TO SELL
80 Cars By The End of the Month
To Make Room for New Arrivals . . .
Select From 250 Cars in Inventory
PRICE and COMPARE!

Frank Deocampo
President

1977 ARROW
58
To Choose From

1977 VOLARE
96
To Choose From

1977 LE BARON
Several
To Choose From

1977 CORDOBA
60
To Choose From

LEASE $144.88 mo.

1977 CHRYSLER CORDOBA

SS22G7R321204. Buckets, tint glass, air cond., pwr./seats/wind./door locks. Cap cost $6400, Value at lease end $2800 Mo. Dep Res. $100 mo. Cash needed, 1st pymt., plus tax, & $111 for lic. 36 mo. $144.88. Total periodic pymts $5215.68. Many others slightly higher & lower, depending on equipment.

1977 KOZY KAR
Many To Choose From

1977 FURY Wagon
12 To Choose From

1977 CHRYSLER New Yorker
Several To Choose From

1977 TRAIL DUSTER
Many To Choose From

Over 20 DEMOS READY For Immediate Delivery

CHRYSLER
Plymouth

TAX AND LICENSE NOT INCLUDED IN PRICE. ALL CARS SUBJECT TO PRIOR SALE.
SALE ENDS 9/5/77

DALY CITY CHRYSLER-PLYMOUTH

SALES • SERVICE • LEASING
(FREE ESTIMATES ON BODY AND PAINT WORK)
994-0550 • 6100 MISSION STREET
SE HABLA ESPANOL

SALES DEPT. OPEN 7 DAYS 9 AM to 9 PM

We Finance Up To 100% of Total Cost, (O.A.C.)